

# 1 Site Plan

1 : 1000

0 10 20 30 50

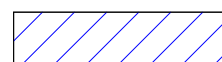

Right of Way



Lot Line

Figured dimensions only are to be taken from this drawing.  
All dimensions are to be checked on the site before any work is put in hand.  
Where applicable this drawing must be read in conjunction with additional  
information prepared by ARQUINAUT and/or others.

Project: 13 Camden High Street Mews House	Client: Nicholas & Uzoma Eziefula	Scale: 1 : 1000	Title: Site Plan	
		Date: 15/05/14		
	28 Bryanston Street, Suite 4/5 London, W1H 7EF, UK Office@Arquinaut.com	Drawn By: GdR	Project No: 0011	Sheet No: A001
		Checked By: GdR	Rev. Date:	Revision:



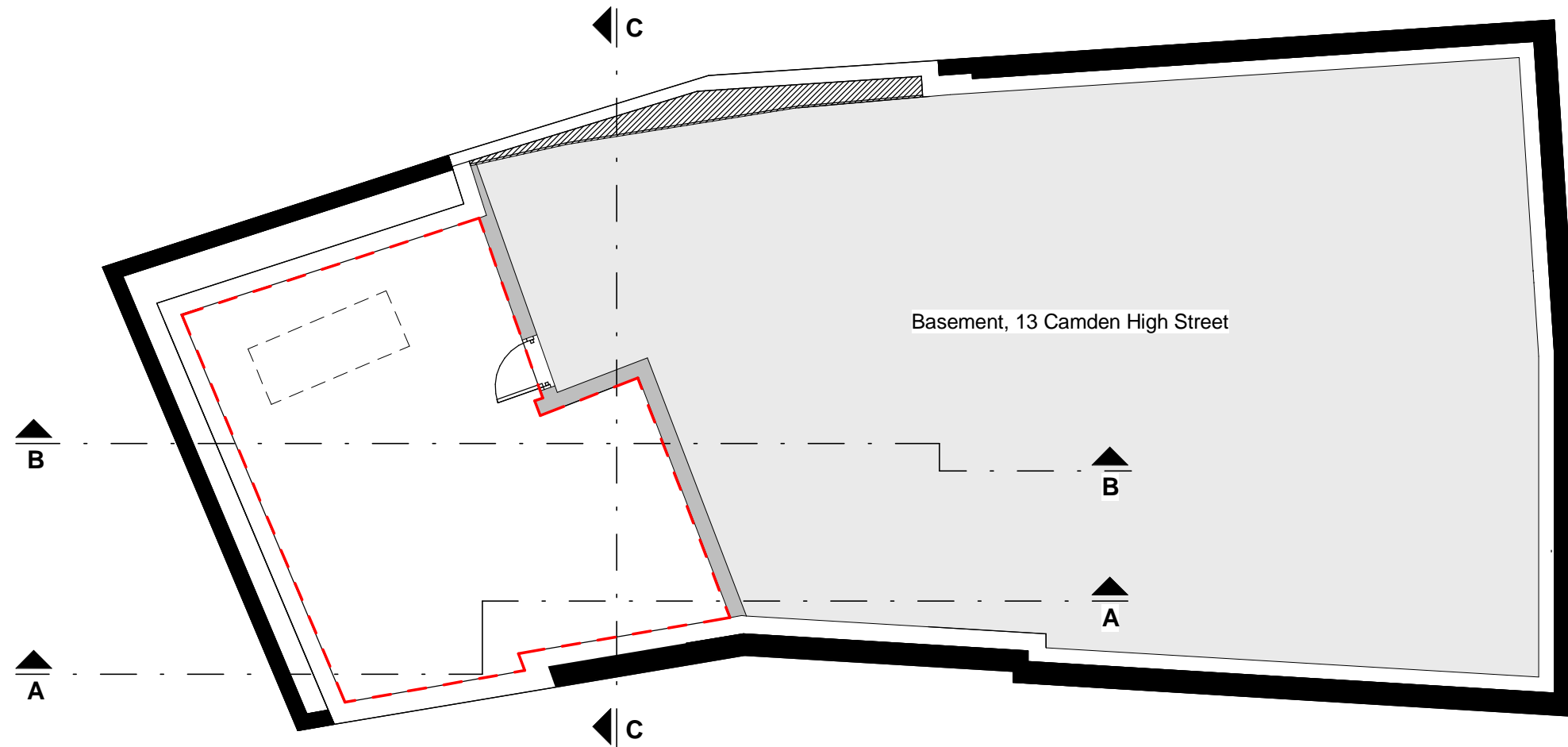
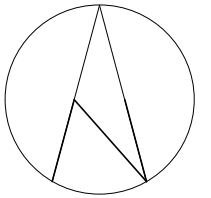

1

## Basement - Existing

1 : 100

0 1 2 3 5

Figured dimensions only are to be taken from this drawing.  
All dimensions are to be checked on the site before any work is put in hand.  
Where applicable this drawing must be read in conjunction with additional  
information prepared by ARQUINAUT and/or others.

----- Premise Demise

Project: 13 Camden High Street Mews House	Client: Nicholas & Uzoma Eziefula	Scale: 1 : 100	Title: Basement Existing	
		Date: 15/05/14		
	28 Bryanston Street, Suite 4/5 London, W1H 7EF, UK Office@Arquinaut.com	Drawn By: GdR	Project No: 0011	Sheet No: A101
		Checked By: GdR	Rev. Date:	Revision:

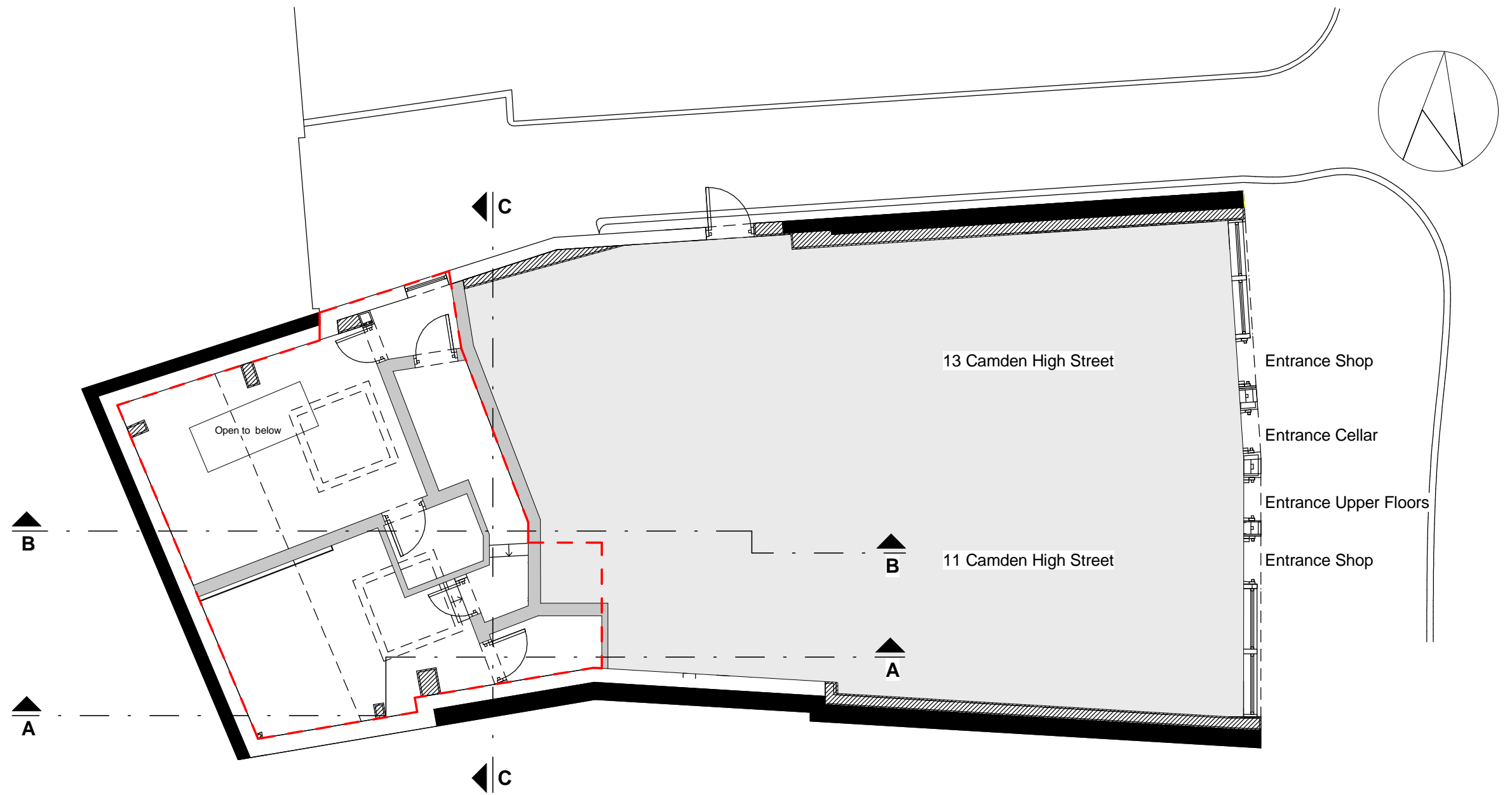

# 1 Ground Floor - Existing

1 : 100

0 1 2 3 5

Figured dimensions only are to be taken from this drawing.  
All dimensions are to be checked on the site before any work is put in hand.  
Where applicable this drawing must be read in conjunction with additional  
information prepared by ARQUINAUT and/or others.

--- Premise Demise

Project: 13 Camden High Street Mews House	Client: Nicholas & Uzoma Eziefula	Scale: 1 : 100	Title: Ground Floor Existing	
		Date: 15/05/14		
	28 Bryanston Street, Suite 4/5 London, W1H 7EF, UK Office@Arquinaut.com	Drawn By: GdR	Project No: 0011	Sheet No: A102
		Checked By: GdR	Rev. Date:	Revision:

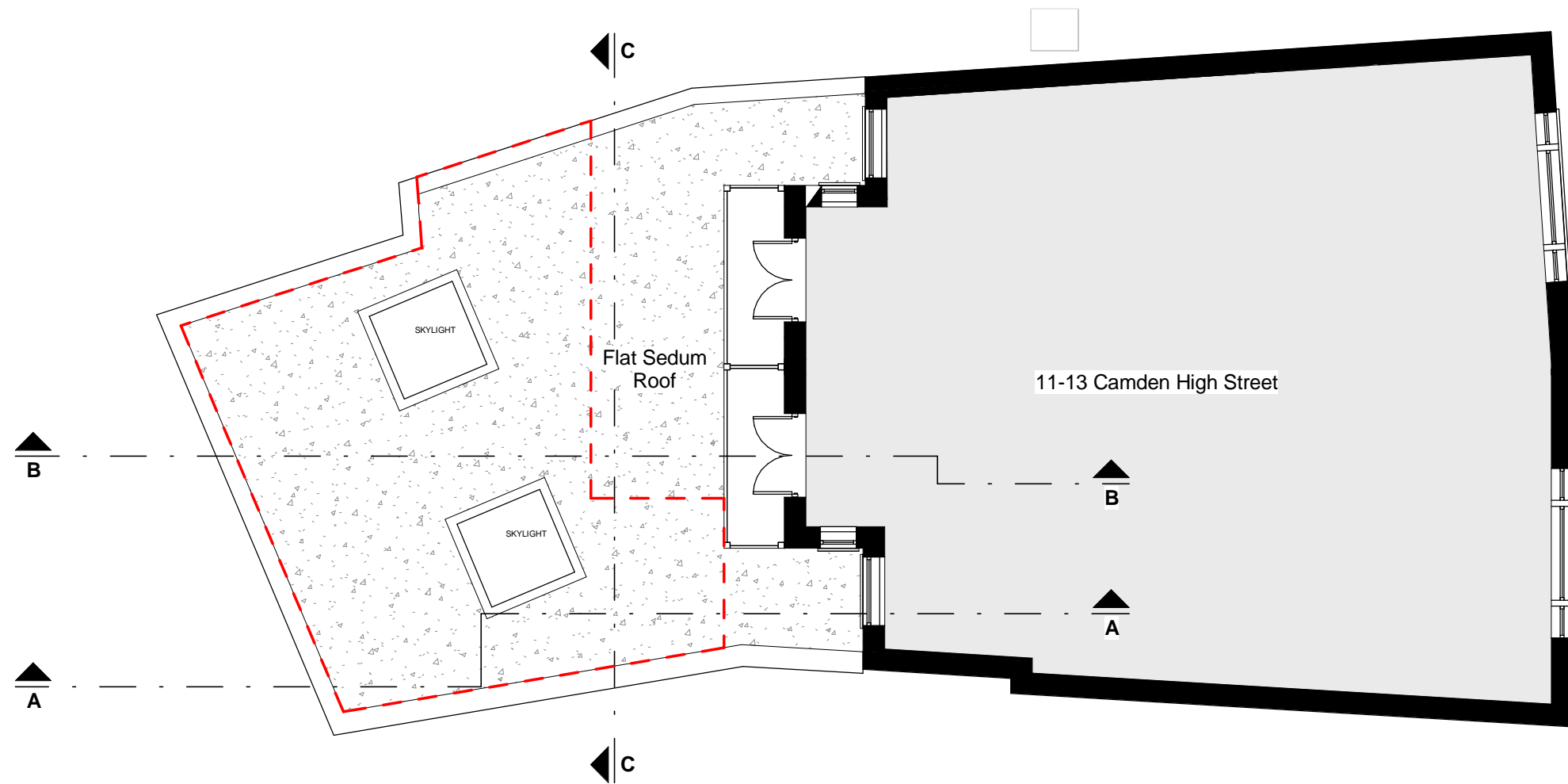
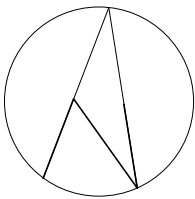

1

## First Floor - Existing

1 : 100

0 1 2 3 5

Figured dimensions only are to be taken from this drawing.  
All dimensions are to be checked on the site before any work is put in hand.  
Where applicable this drawing must be read in conjunction with additional  
information prepared by ARQUINAUT and/or others.

----- Premise Demise

Project: 13 Camden High Street Mews House	Client: Nicholas & Uzoma Eziefula	Scale: 1 : 100	Title: First Floor Existing	
		Date: 15/05/14		
	28 Bryanston Street, Suite 4/5 London, W1H 7EF, UK Office@Arquinaut.com	Drawn By: GdR	Project No: 0011	Sheet No: A103
		Checked By: GdR	Rev. Date:	Revision:

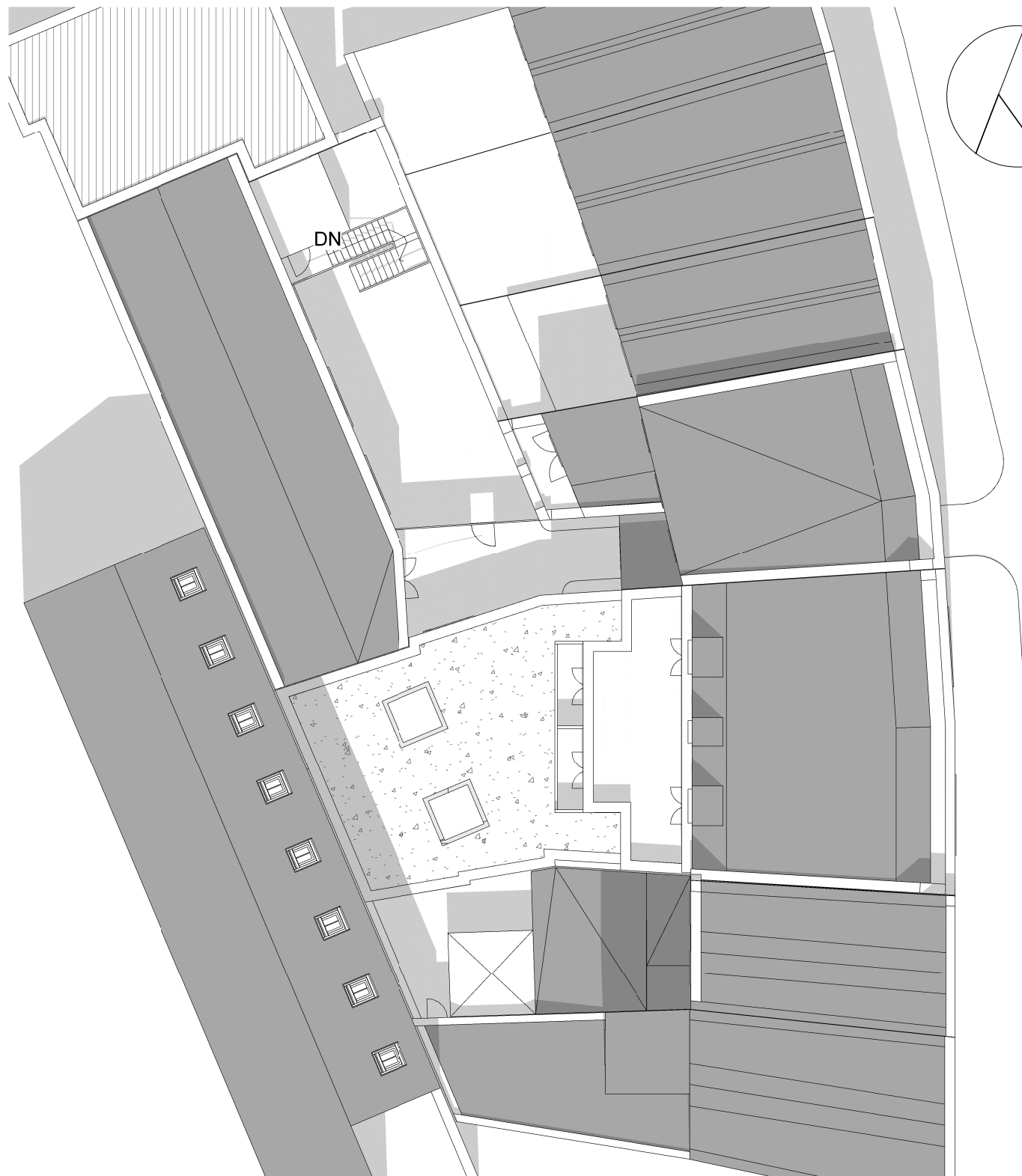

**1 Roof Plan - Existing**  
1 : 200

0 1 2 4 6 10

Figured dimensions only are to be taken from this drawing.  
All dimensions are to be checked on the site before any work is put in hand.  
Where applicable this drawing must be read in conjunction with additional  
information prepared by ARQUINAUT and/or others.

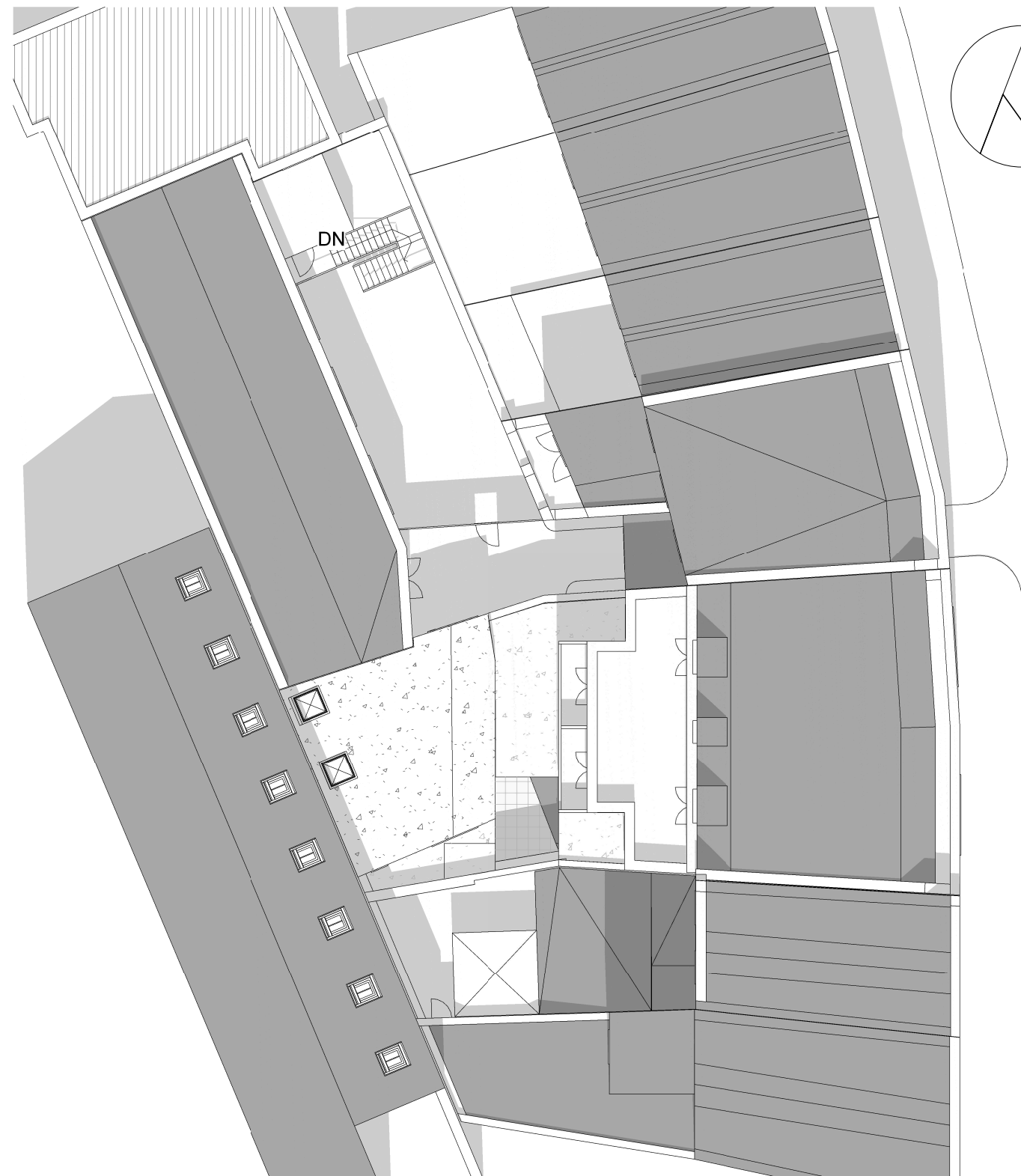

**2 Roof Plan - Proposed**  
1 : 200

Project: 13 Camden High Street Mews House	Client: Nicholas & Uzoma Eziefula	Scale: 1 : 200	Title: Roof Plan - Proposed & Existing	
		Date: 15/05/14		
	28 Bryanston Street, Suite 4/5 London, W1H 7EF, UK Office@Arquinaut.com	Drawn By: GdR	Project No: 0011	Sheet No: A104
		Checked By: GdR	Rev. Date:	Revision:

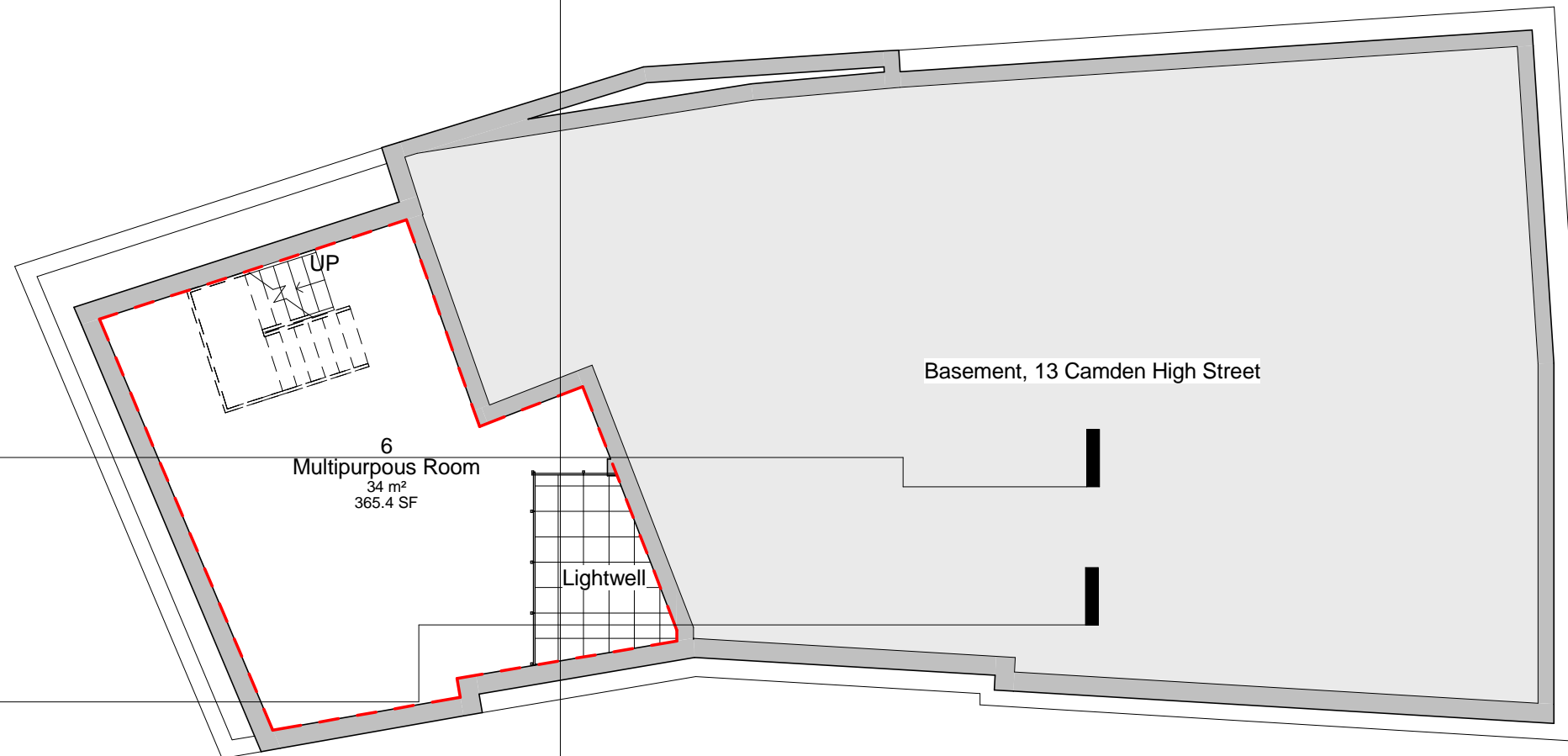
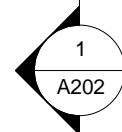
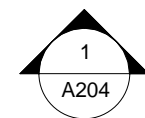
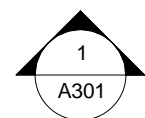
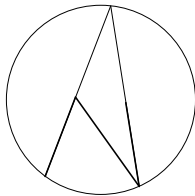

# 1 Basement - Proposed

1 : 100

0 1 2 3 5

Figured dimensions only are to be taken from this drawing.  
All dimensions are to be checked on the site before any work is put in hand.  
Where applicable this drawing must be read in conjunction with additional  
information prepared by ARQUINAUT and/or others.

----- Premise Demise

Project: 13 Camden High Street Mews House	Client: Nicholas & Uzoma Eziefula	Scale: 1 : 100	Title: Basement Proposed	
		Date: 15/05/14		
	28 Bryanston Street, Suite 4/5 London, W1H 7EF, UK Office@Arquinaut.com	Drawn By: GdR	Project No: 0011	Sheet No: A105
		Checked By: GdR	Rev. Date:	Revision:

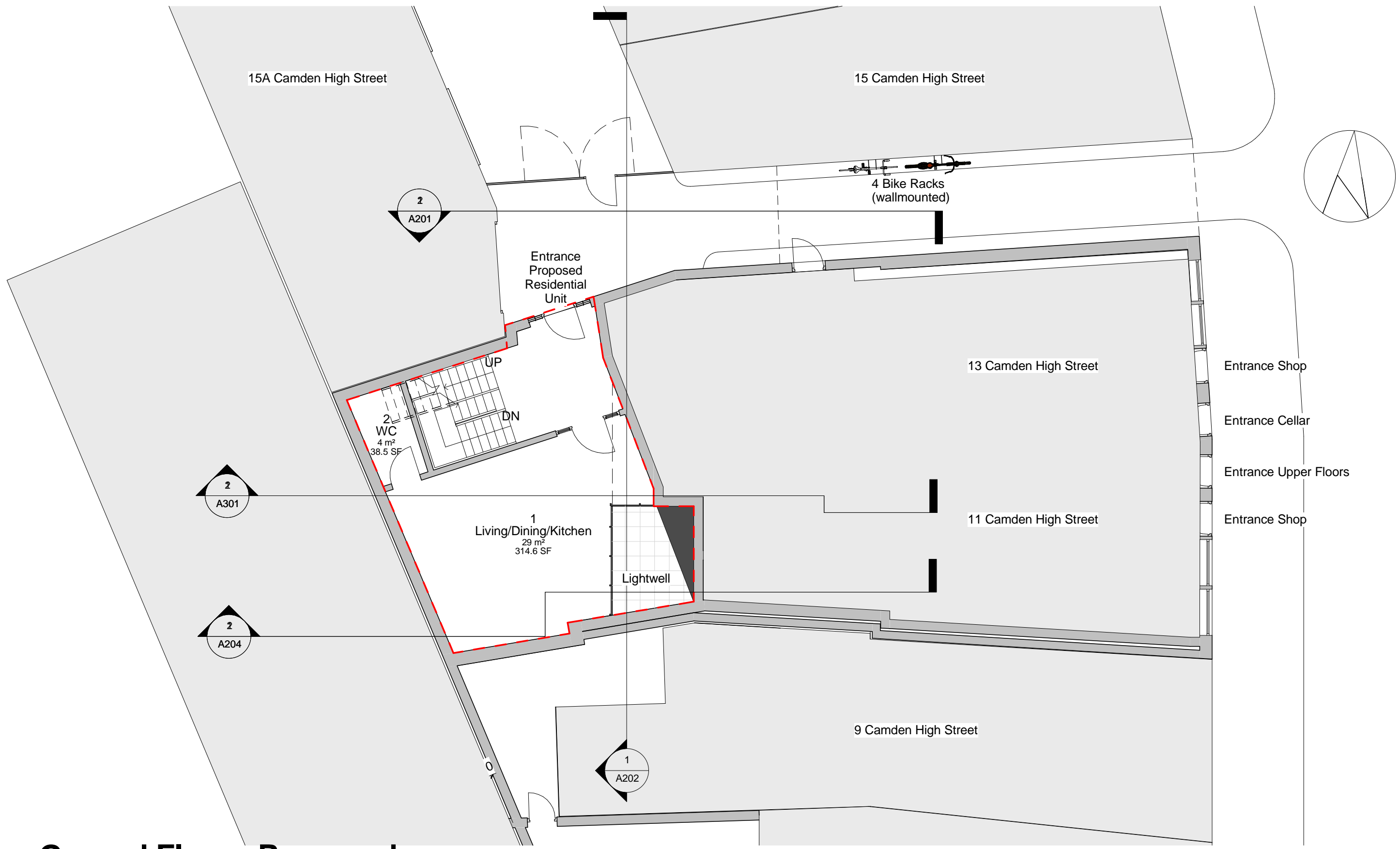

**1** Ground Floor - Proposed

1 : 100

0 1 2 3 5

Figured dimensions only are to be taken from this drawing.  
All dimensions are to be checked on the site before any work is put in hand.  
Where applicable this drawing must be read in conjunction with additional  
information prepared by ARQUINAUT and/or others.

----- Premise Demise

Project: 13 Camden High Street Mews House	Client: Nicholas & Uzoma Eziefula	Scale: 1 : 100	Title: Ground Floor Proposed	
		Date: 15/05/14		
	28 Bryanston Street, Suite 4/5 London, W1H 7EF, UK Office@Arquinaut.com	Drawn By: GdR	Project No: 0011	Sheet No: A106
		Checked By: GdR	Rev. Date:	Revision:

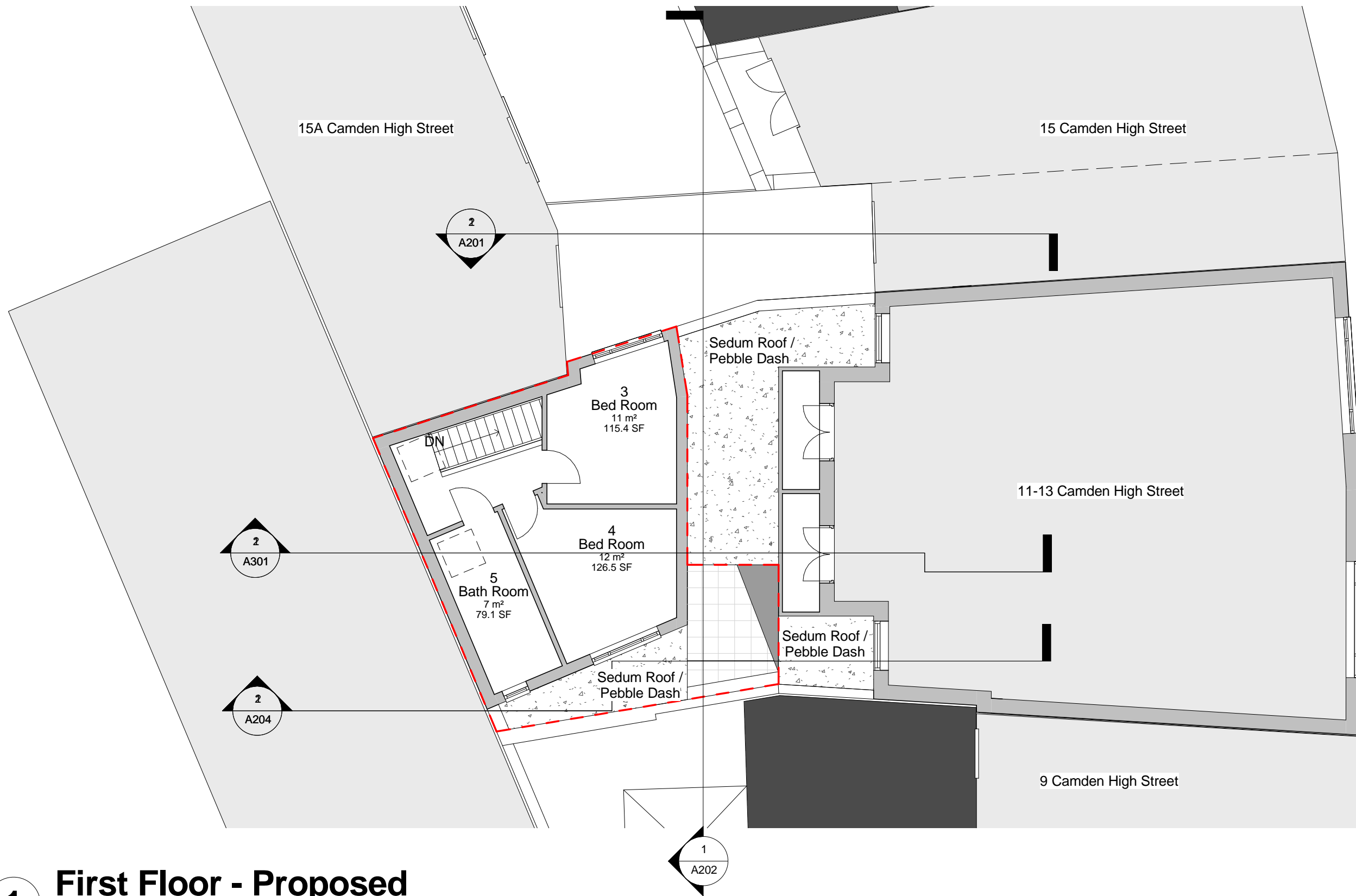

# 1 First Floor - Proposed

1 : 100

0 1 2 3 5

Figured dimensions only are to be taken from this drawing.  
All dimensions are to be checked on the site before any work is put in hand.  
Where applicable this drawing must be read in conjunction with additional  
information prepared by ARQUINAUT and/or others.

--- Premise Demise

Project: 13 Camden High Street Mews House	Client: Nicholas & Uzoma Eziefula	Scale: 1 : 100	Title: First Floor Proposed	
		Date: 15/05/14		
	28 Bryanston Street, Suite 4/5 London, W1H 7EF, UK Office@Arquinaut.com	Drawn By: GdR	Project No: 0011	Sheet No: A107
		Checked By: GdR	Rev. Date:	Revision:



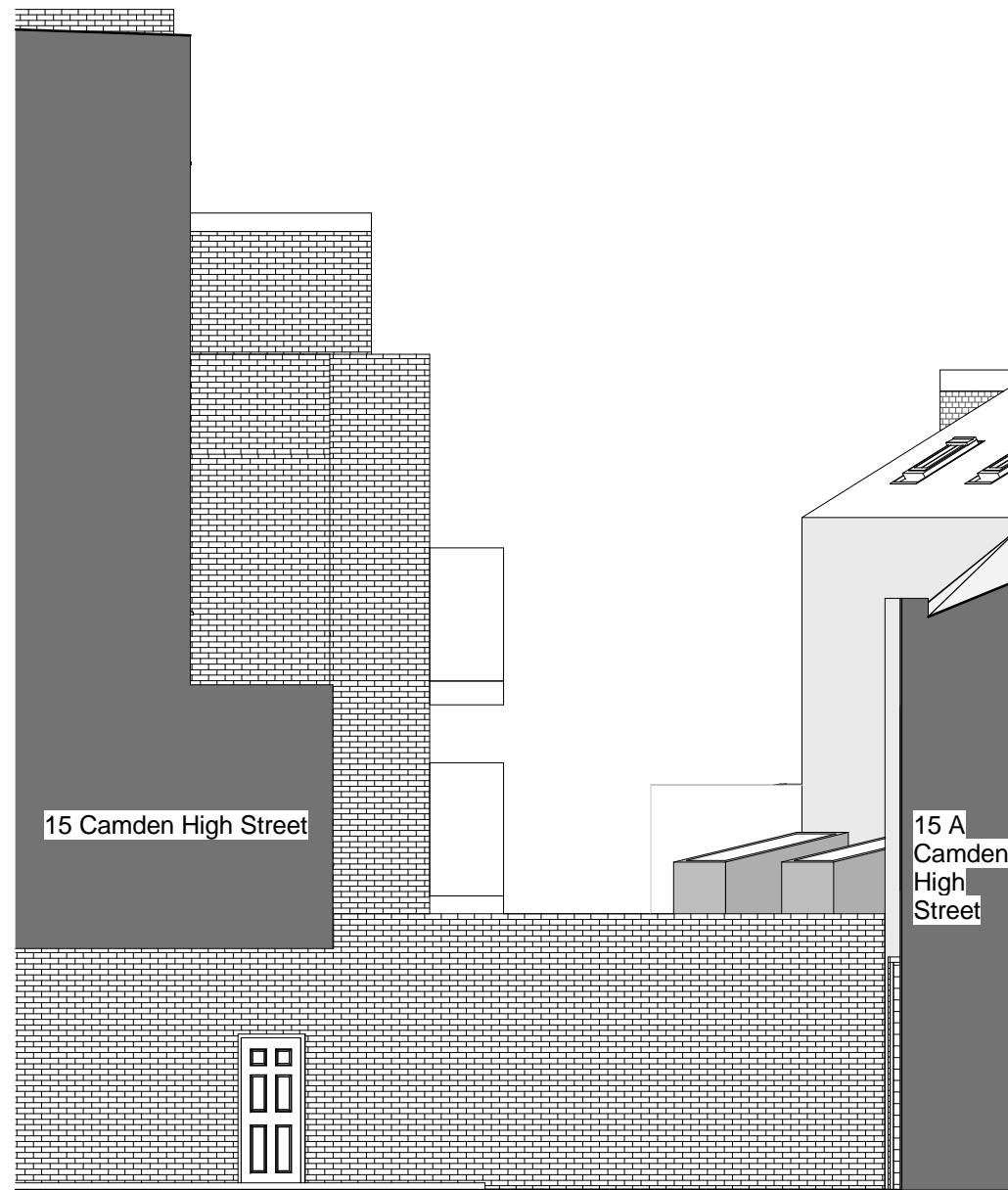

**1** Elevation North - Existing  
1 : 100

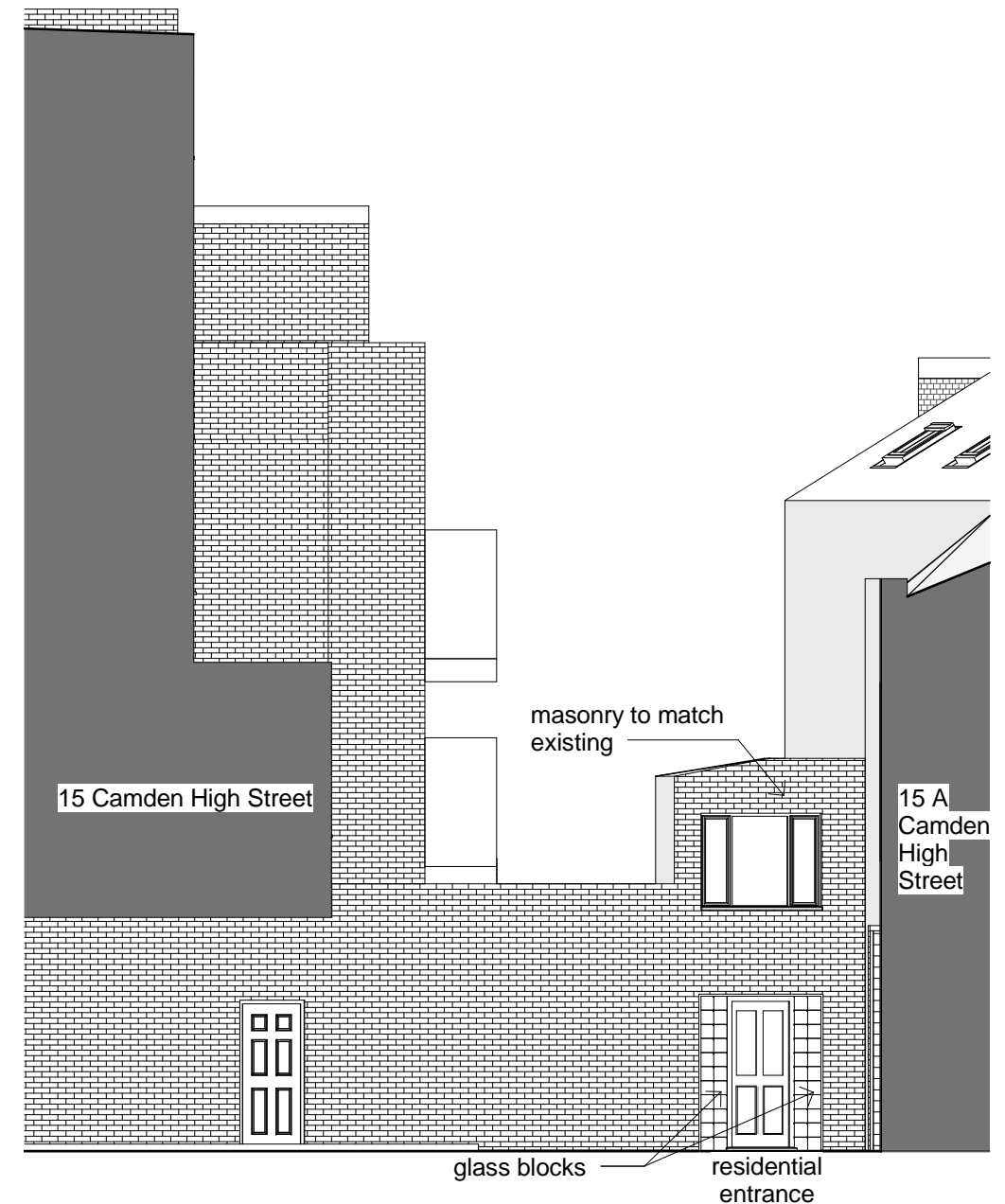

**2** Elevation North - Proposed  
1 : 100

0 1 2 3 5

Figured dimensions only are to be taken from this drawing.  
All dimensions are to be checked on the site before any work is put in hand.  
Where applicable this drawing must be read in conjunction with additional information prepared by ARQUINAUT and/or others.

Project: 13 Camden High Street Mews House	Client: Nicholas & Uzoma Eziefula	Scale: 1 : 100	Title: Elevation North - Existing & Proposed	
		Date: 15/05/14		
	28 Bryanston Street, Suite 4/5 London, W1H 7EF, UK Office@Arquinaut.com	Drawn By: GdR	Project No: 0011	Sheet No: A201
		Checked By: GdR	Rev. Date:	Revision:

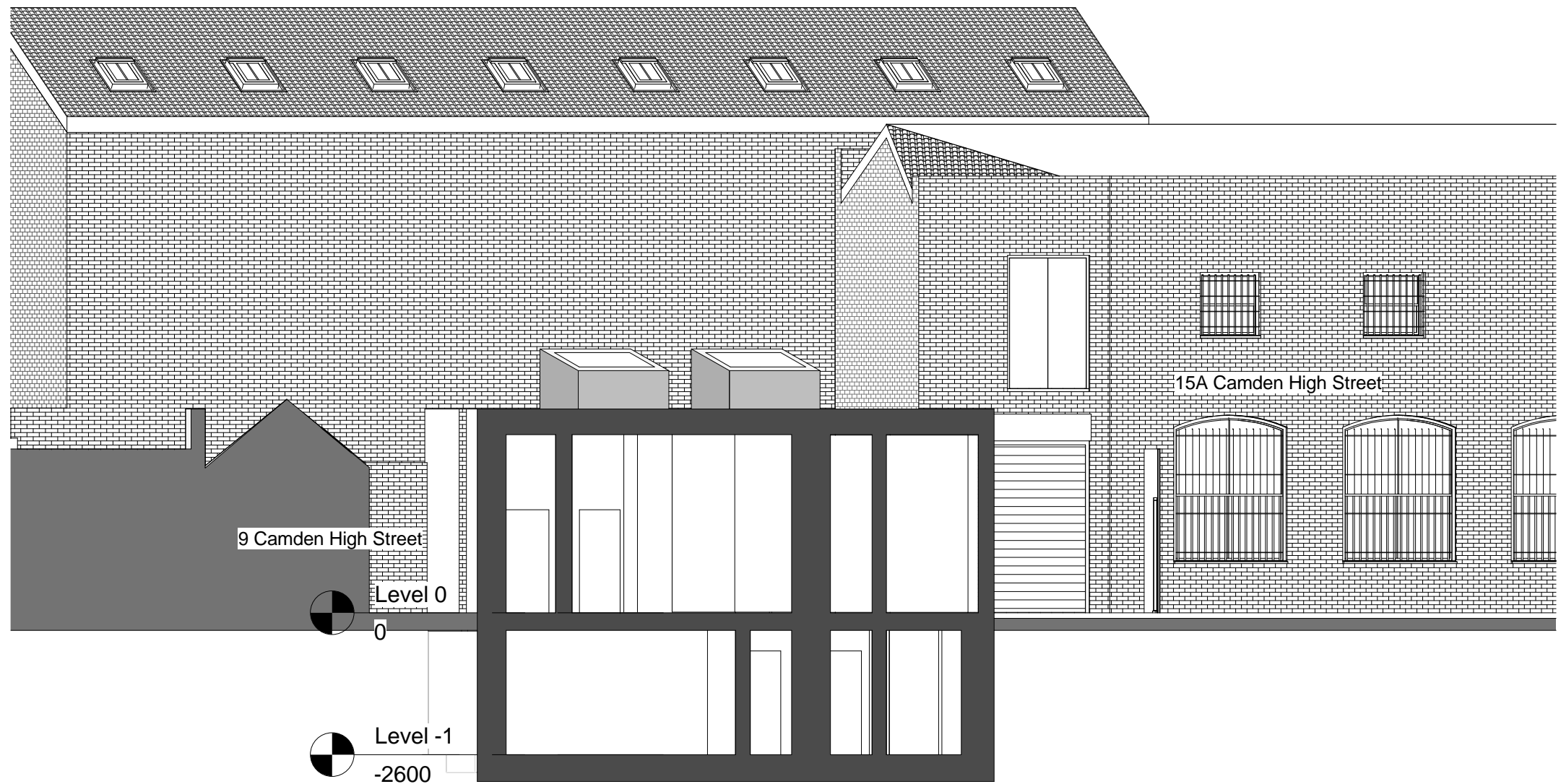

# 1 Elevation/Section East (C-C) Existing

1 : 100

0 1 2 3 5

Figured dimensions only are to be taken from this drawing.  
All dimensions are to be checked on the site before any work is put in hand.  
Where applicable this drawing must be read in conjunction with additional  
information prepared by ARQUINAUT and/or others.

Project: 13 Camden High Street Mews House	Client: Nicholas & Uzoma Eziefula	Scale: 1 : 100	Title: Elevation/Section East - Existing	
		Date: 15/05/14		
	28 Bryanston Street, Suite 4/5 London, W1H 7EF, UK Office@Arquinaut.com	Drawn By: GdR	Project No: 0011	Sheet No: A202
		Checked By: GdR	Rev. Date:	Revision:



**1** Elevation/Section East (C-C) Proposed  
1 : 100

0 1 2 3 5

Figured dimensions only are to be taken from this drawing.  
All dimensions are to be checked on the site before any work is put in hand.  
Where applicable this drawing must be read in conjunction with additional  
information prepared by ARQUINAUT and/or others.

Project: 13 Camden High Street Mews House	Client: Nicholas & Uzoma Eziefula	Scale: 1 : 100	Title: Elevation/Section East - Proposed	
		Date: 15/05/14		
	28 Bryanston Street, Suite 4/5 London, W1H 7EF, UK Office@Arquinaut.com	Drawn By: GdR	Project No: 0011	Sheet No: A203
		Checked By: GdR	Rev. Date:	Revision:

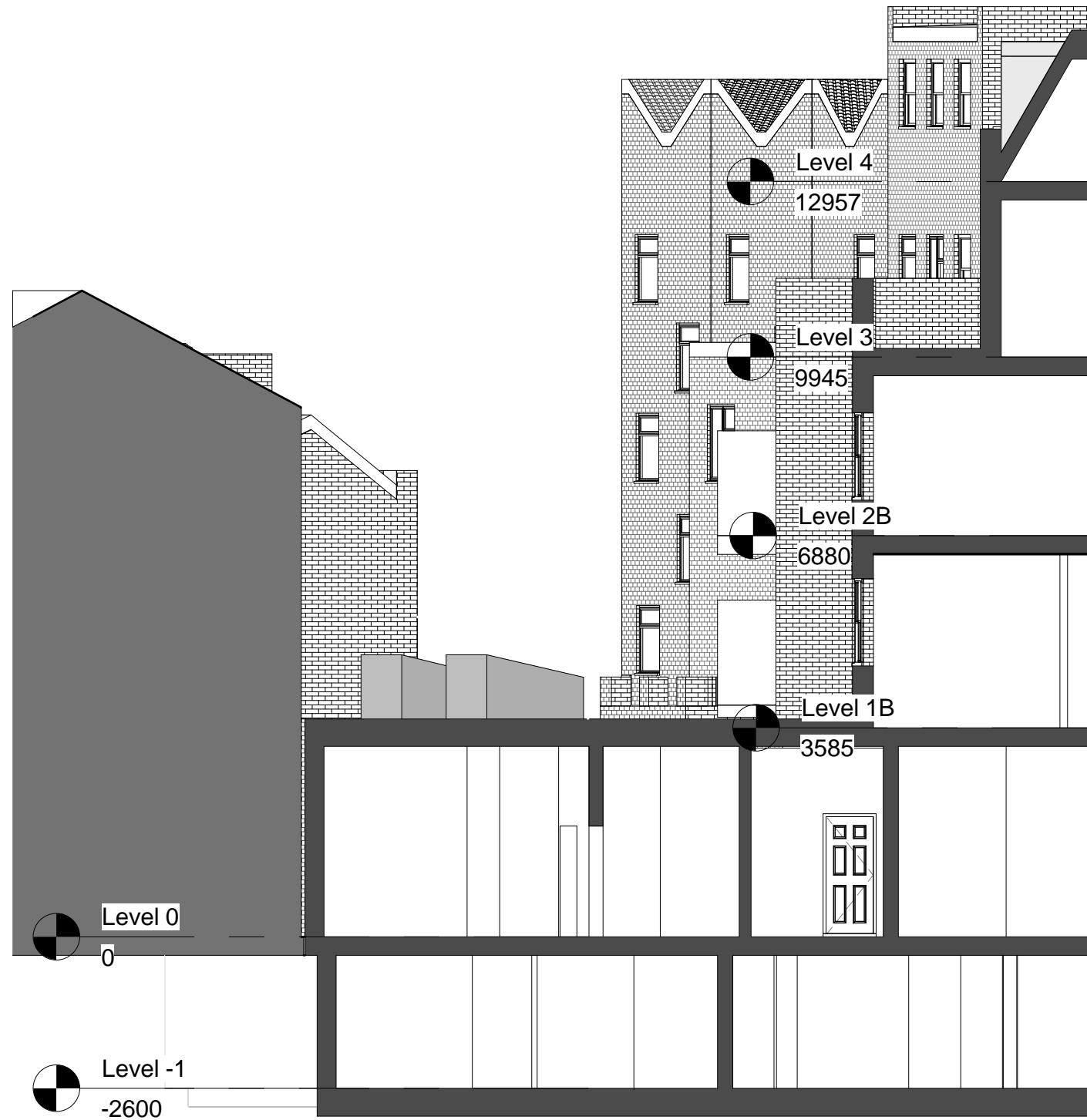

**1 Elevation/Section South (A-A) Existing**  
1 : 100



Figured dimensions only are to be taken from this drawing.  
All dimensions are to be checked on the site before any work is put in hand.  
Where applicable this drawing must be read in conjunction with additional  
information prepared by ARQUINAUT and/or others.

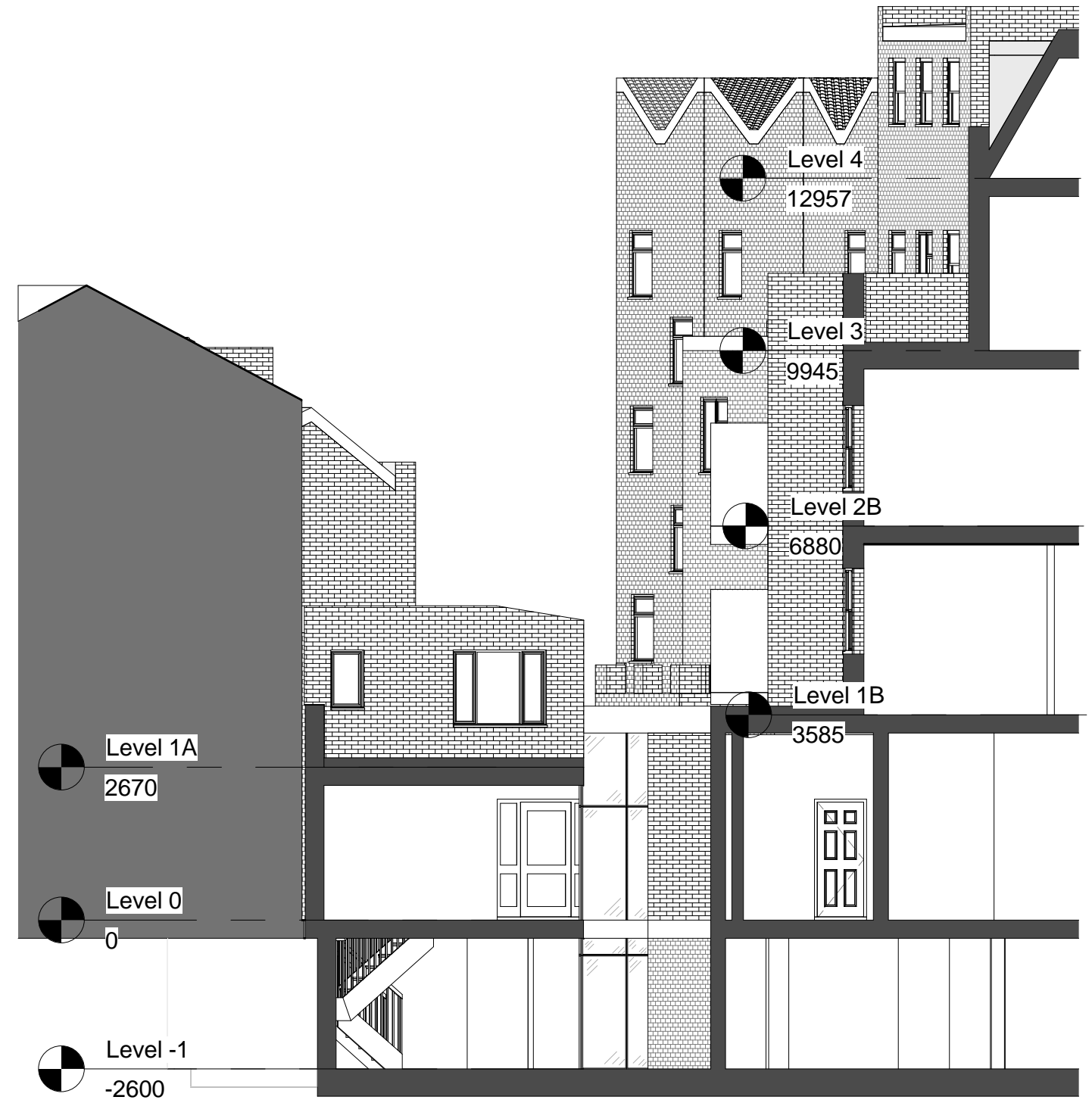

**2 Elevation/Section South (A-A) Proposed**  
1 : 100

Project: 13 Camden High Street Mews House	Client: Nicholas & Uzoma Eziefula	Scale: 1 : 100	Title: Elevation/Section South - Existing & Proposed	
		Date: 15/05/14		
	28 Bryanston Street, Suite 4/5 London, W1H 7EF, UK Office@Arquinaut.com	Drawn By: GdR	Project No: 0011	Sheet No: A204
		Checked By: GdR	Rev. Date:	Revision:







**1 Section South (B-B) Existing**  
1 : 100

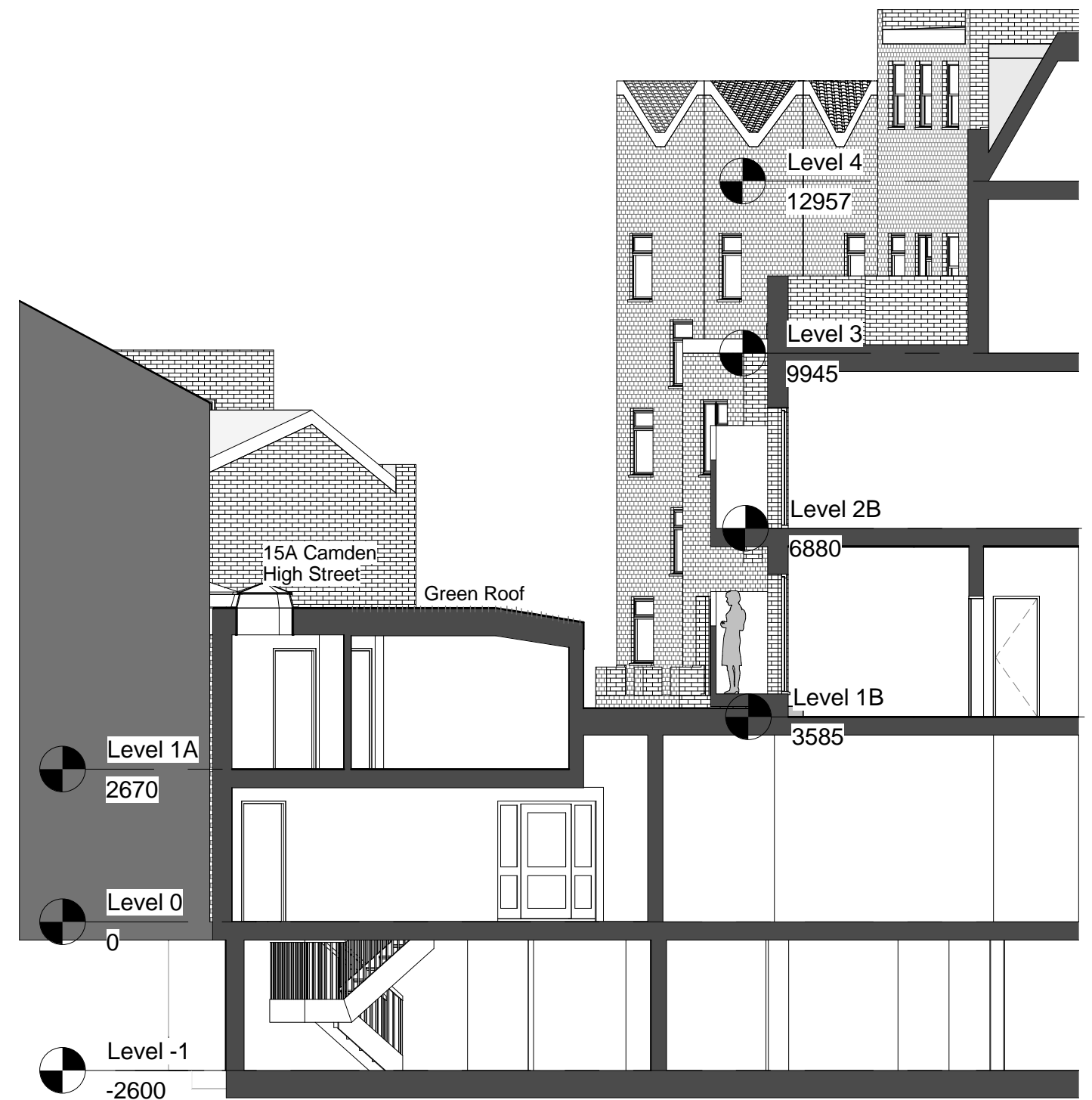

Figured dimensions only are to be taken from this drawing.  
All dimensions are to be checked on the site before any work is put in hand.  
Where applicable this drawing must be read in conjunction with additional  
information prepared by ARQUINAUT and/or others.



**2 Section South (B-B) Proposed**  
1 : 100

Project: 13 Camden High Street Mews House	Client: Nicholas & Uzoma Eziefula	Scale: 1 : 100	Title: Section South - Existing & Proposed	
		Date: 15/05/14		
	28 Bryanston Street, Suite 4/5 London, W1H 7EF, UK Office@Arquinaut.com	Drawn By: GdR	Project No: 0011	Sheet No: A301
		Checked By: GdR	Rev. Date:	Revision:

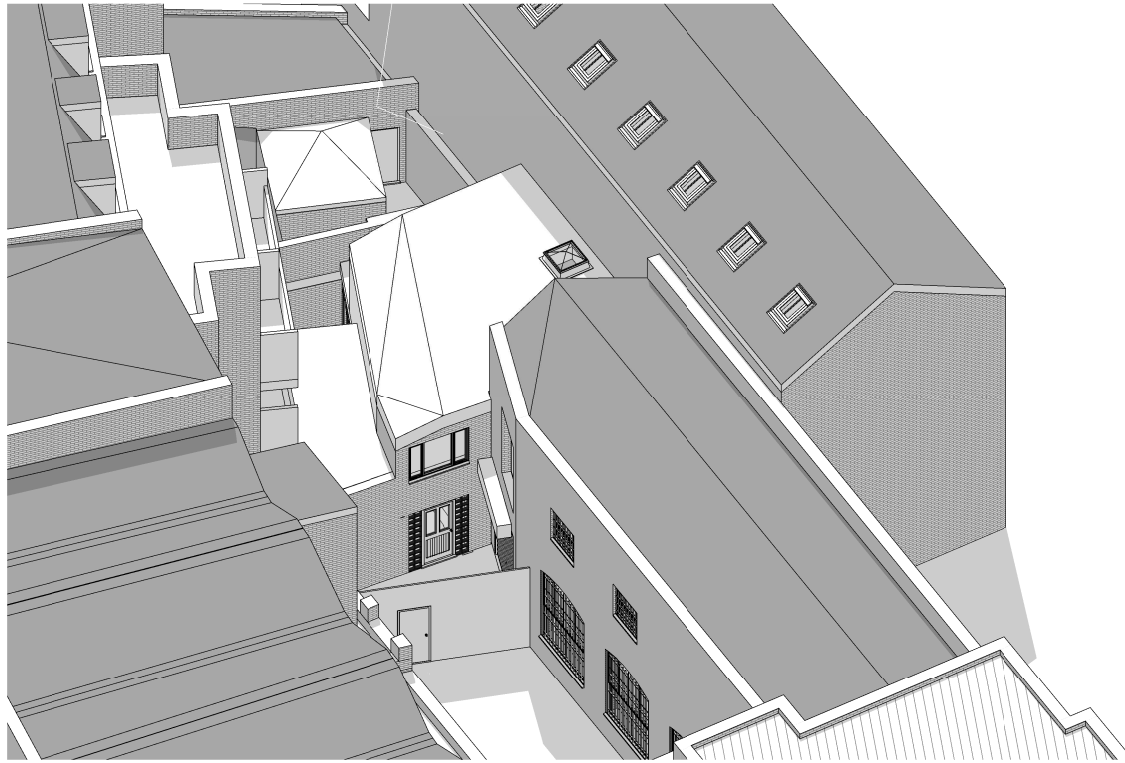

**1 Exterior View 1**

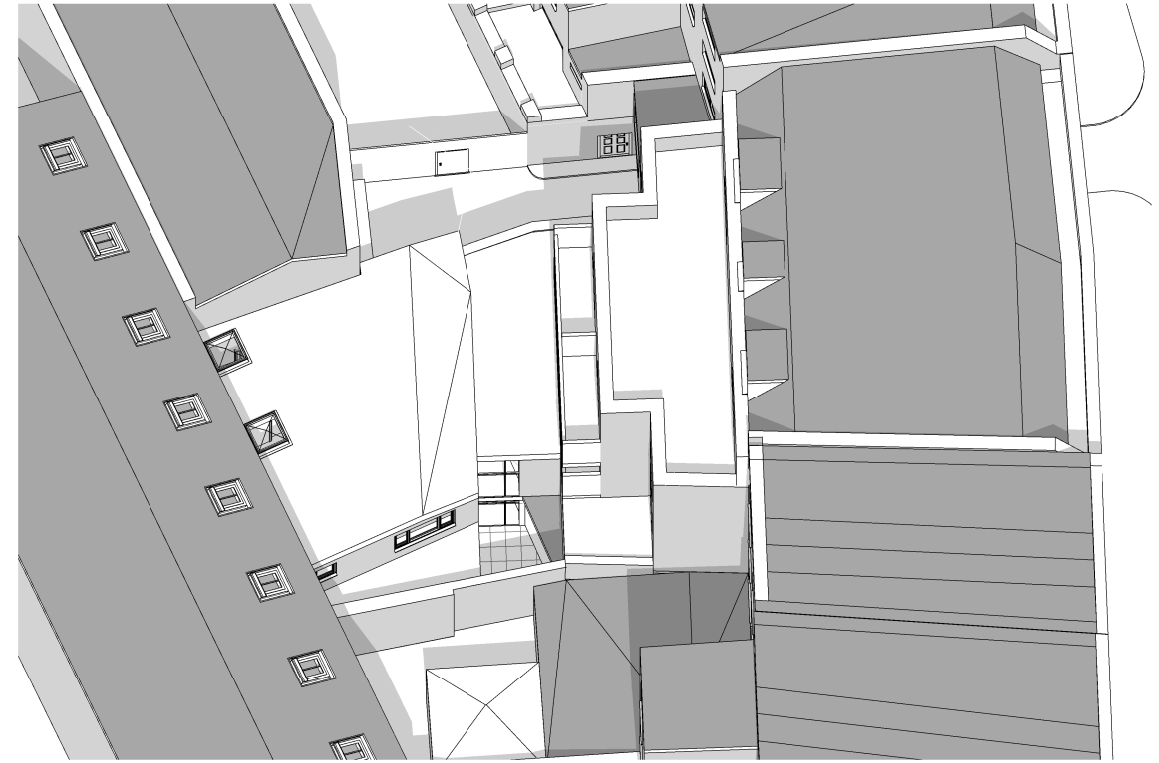

**2 Exterior View 2**



**3 Exterior View 3**

Project: 13 Camden High Street Mews House	Client: Nicholas & Uzoma Eziefula	Scale:	Title: Perspectives Exterior	
		Date: 15/05/14		
	28 Bryanston Street, Suite 4/5 London, W1H 7EF, UK Office@Arquinaut.com	Drawn By: GdR	Project No: 0011	Sheet No: A701
		Checked By: GdR	Rev. Date:	Revision:

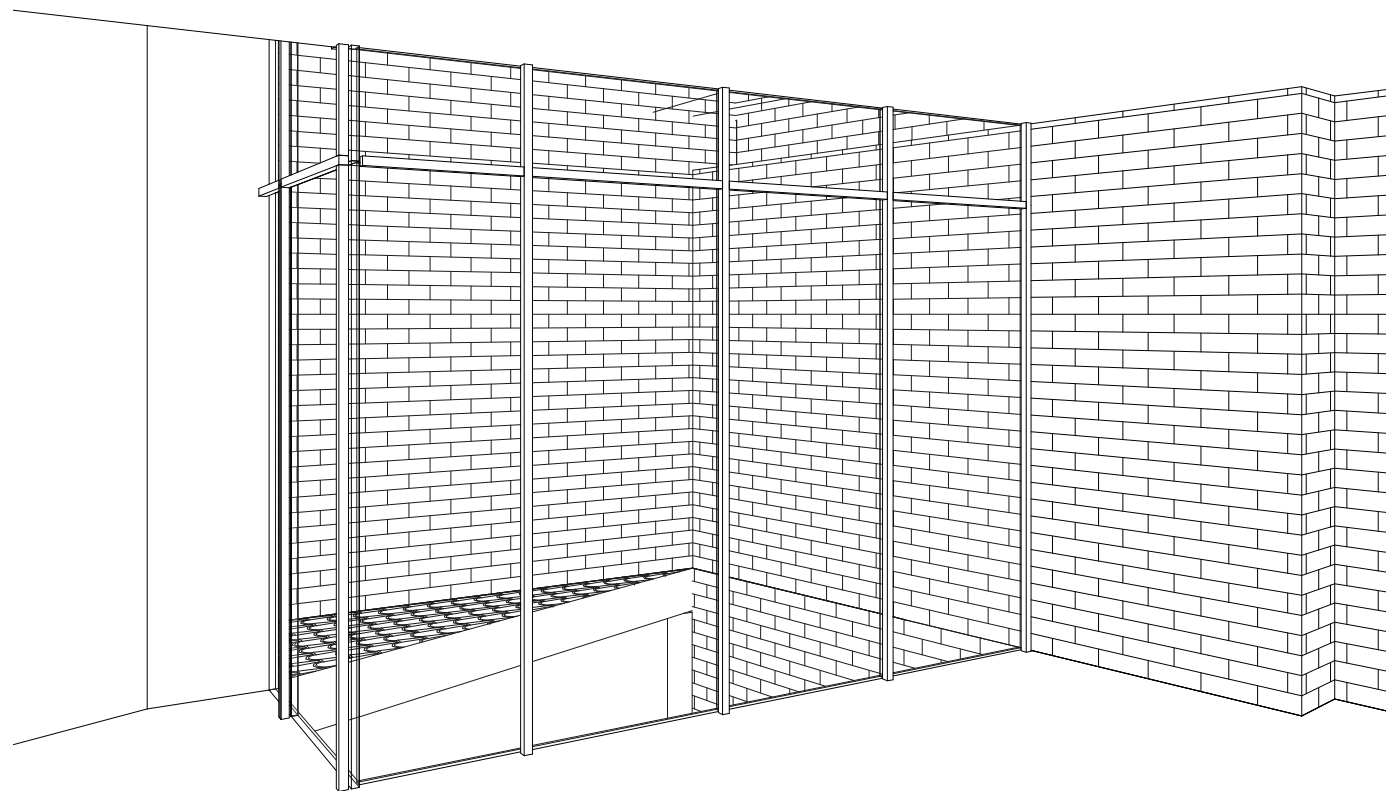

**1 Interior View 1** Proposed light-well from ground floor

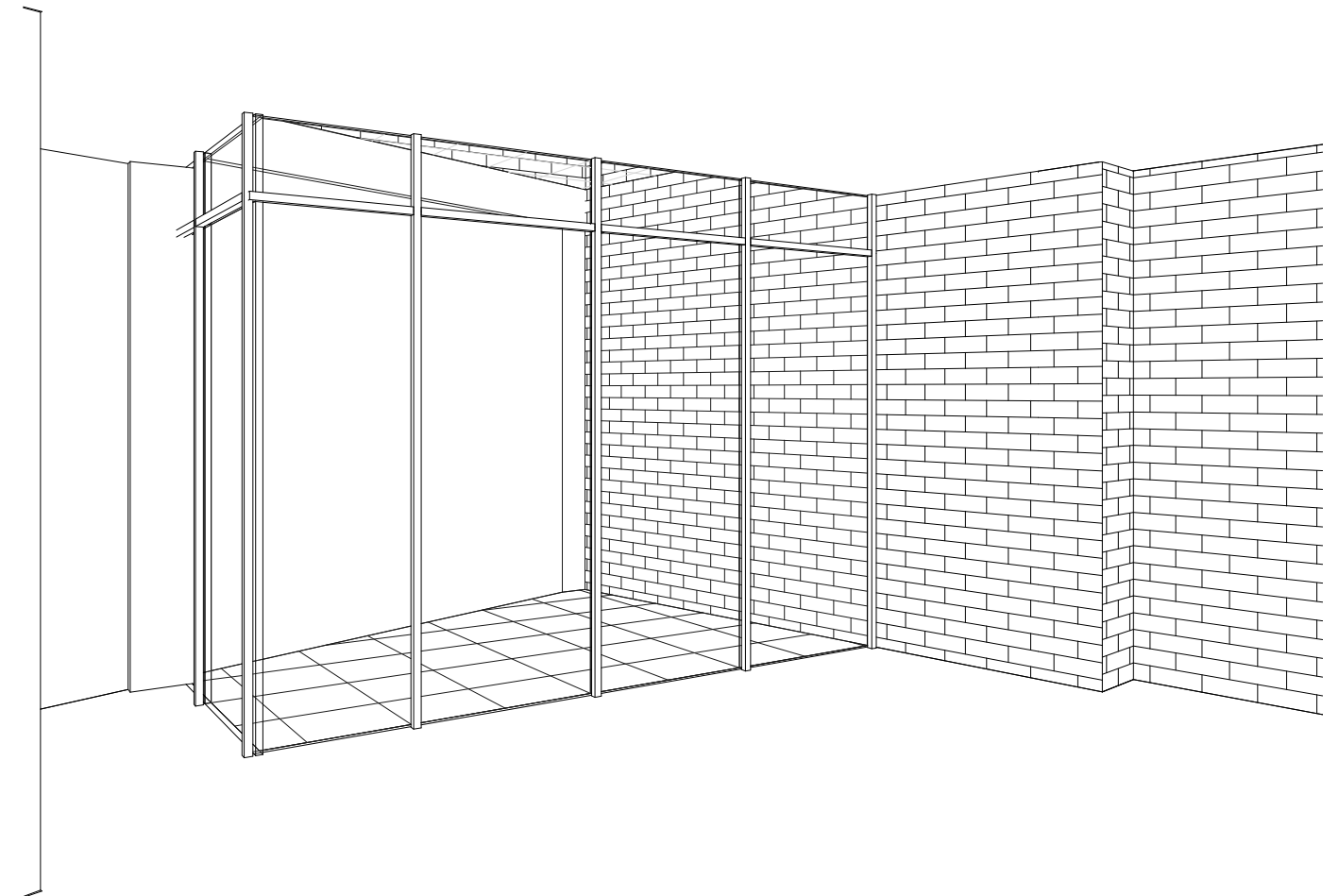

**2 Interior View 2** Proposed light-well from basement

Project: 13 Camden High Street Mews House	Client: Nicholas & Uzoma Eziefula	Scale:	Title: Perspectives Interior	
		Date: 04/21/14		
	28 Bryanston Street, Suite 4/5 London, W1H 7EF, UK Office@Arquinaut.com	Drawn By: GdR	Project No: 0011	Sheet No: A702
		Checked By: GdR	Rev. Date:	Revision: