

[illegible]

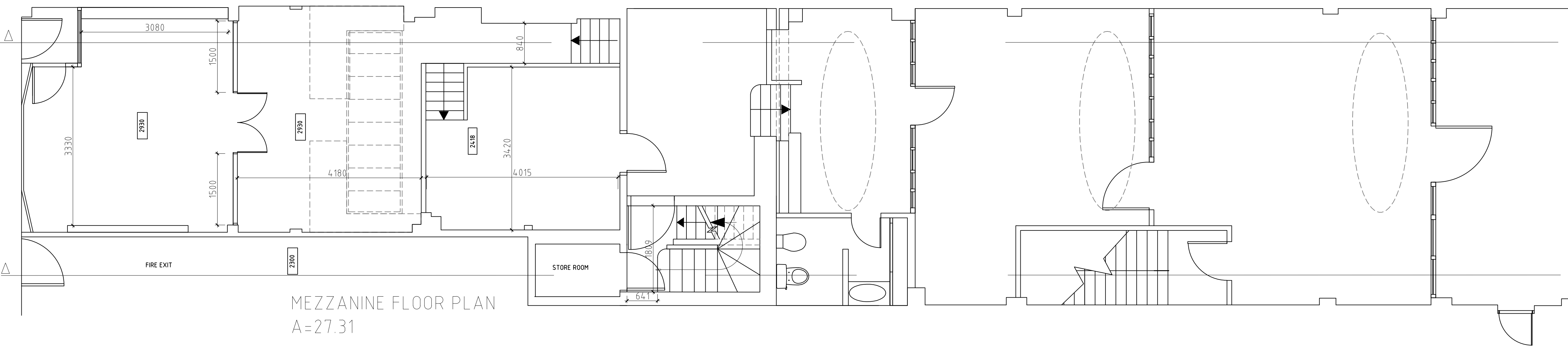

construction /FLOOR/ Thickness: 280mm

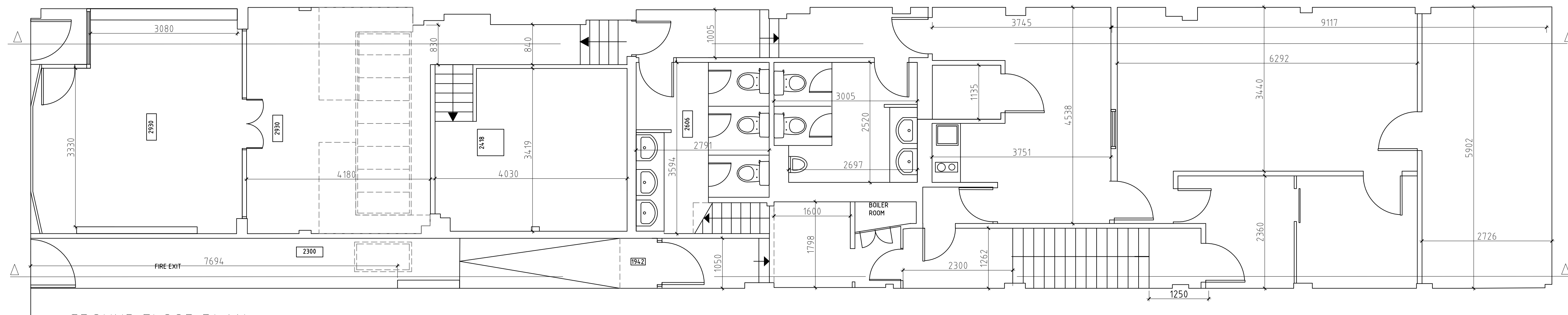
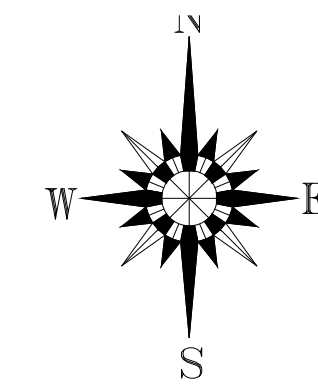
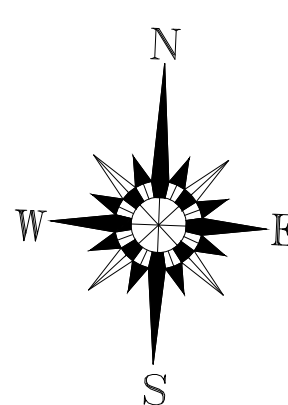
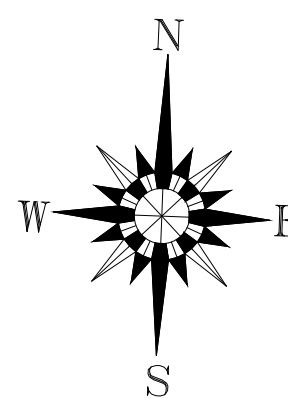
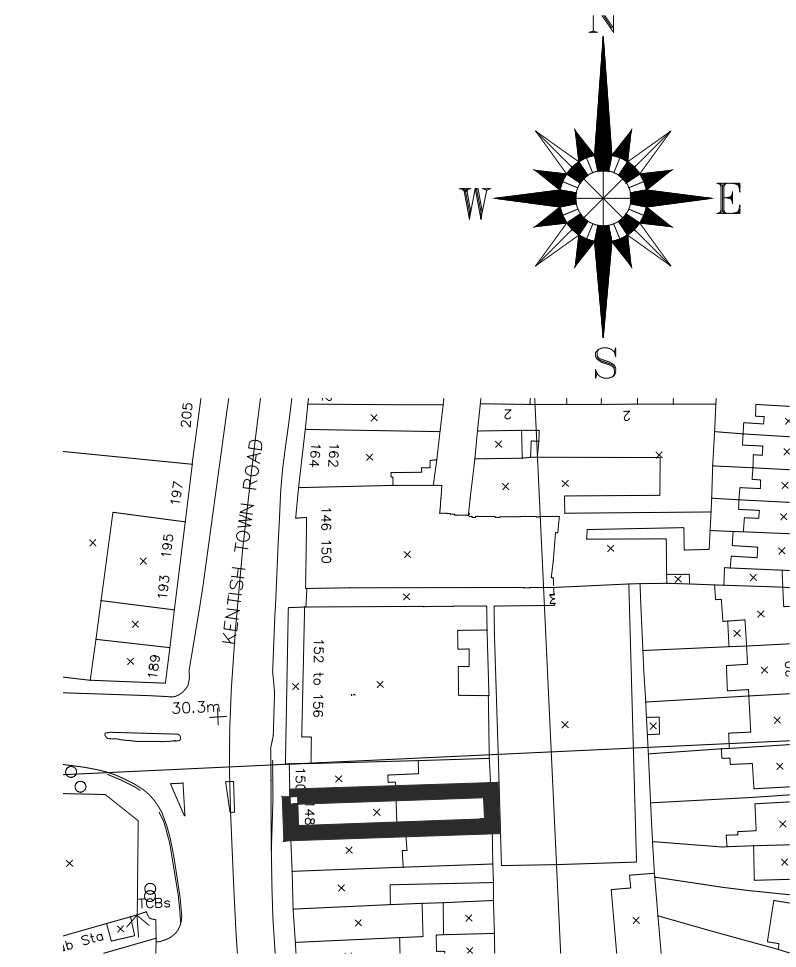
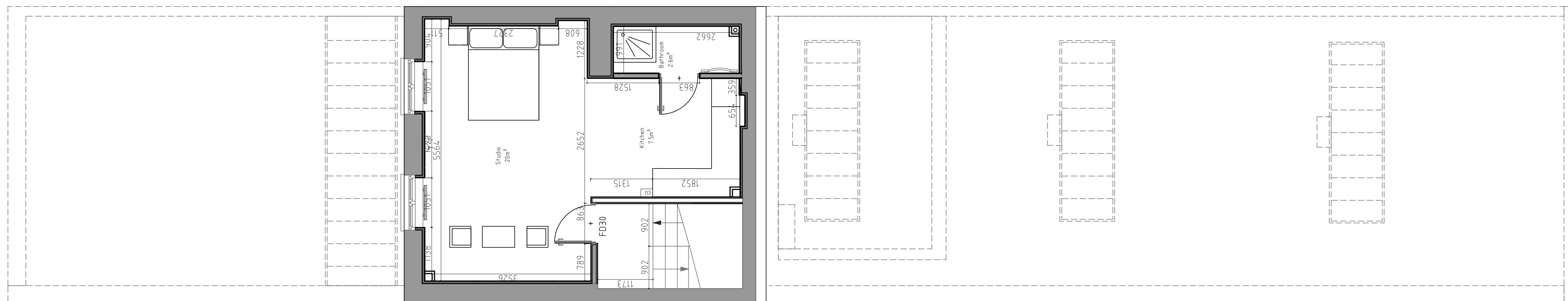



Figure 1.1 shows four graphical scales for different drawing ratios. Each scale is a horizontal bar divided into 10 equal segments. The first scale is labeled '25m' and 'SCALE 1:1250'. The second scale is labeled '10m' and 'SCALE 1:500'. The third scale is labeled '1m' and 'SCALE 1:100'. The fourth scale is labeled '1m' and 'SCALE 1:50'.

[illegible]

59 Green Leys Nottingham, NG2 7RX t: +44 (0)15 921 52 52 f: +44 (0)844 463 52 50 e: info@gaadesign.co.uk							
CLIENT NAME: Docklock Ltd							
PROJECT NAME: 148 Kentish Town Road London NW1							
DRAWING TITLE: Proposed Ground, Mezz & First Floor Plans							
PROJECT NO.	DRAWING NO.	REV.	SCALE(S)	STATUS	DATE DRAWN	DRAWN BY	CHECKED BY
364	A1 - 204	-	1:50 @A1	PLANNING	12.05.2014	ASM	SSB
© This drawing is copyright. All dimensions only to be taken from this drawing. All dimensions to be checked on site. Architects to be informed immediately of any discrepancies before work proceeds.							

[illegible]

