

01. SIDE BOUNDARY ELEVATION AS PROPOSED - SOUTH (BOUNDARY WITH NO.61)
(AMENDMENT TO EXISTING PLANNING PERMISSION)
-EXISTING BOUNDARY HEIGHTS SHOWN ON DRAWING

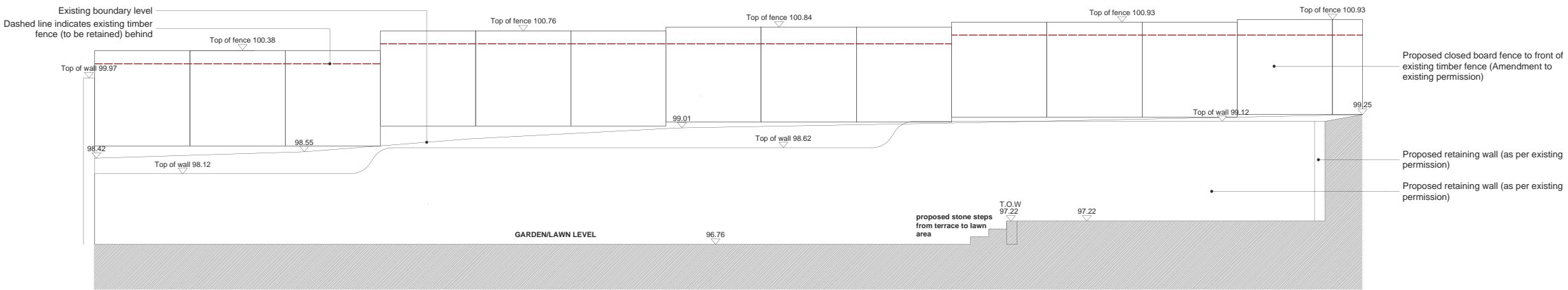

02. REAR BOUNDARY ELEVATION AS PROPOSED - WEST
(AMENDMENT TO EXISTING PLANNING PERMISSION)

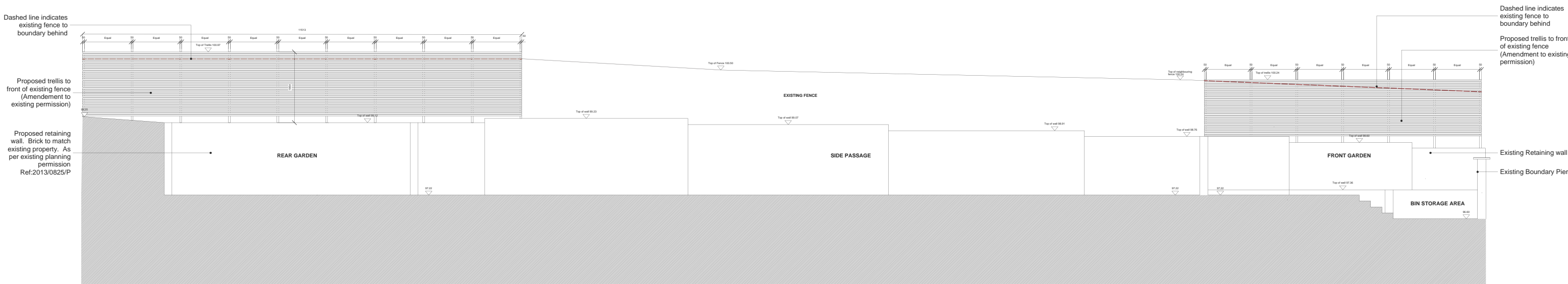

03. SIDE BOUNDARY ELEVATION AS PROPOSED - NORTH (BOUNDARY WITH NO.65)
(AMENDMENT TO EXISTING PLANNING PERMISSION)

REVISIONS		
-	19.05.2014	Issued for non material amendment to existing planning application Ref:2013/0825/P

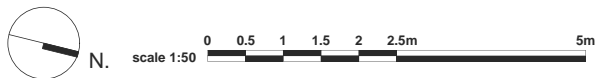

GREGORY PHILLIPS ARCHITECTS

17 SAVILE ROW - LONDON - W1S3PN - TELEPHONE 020 7724 3040 - FACSIMILE 020 7724 3020

CLIENT: Azmil Khalid & Fuziah Hussain
PROJECT: Brabourne House, 63 Frognal, NW3
DRAWING TITLE: Side boundary elevations - As Amended
SCALE: 1:50 @ A1, 1:100 @ A3
DATE: 19/05/2014

COPYRIGHT GREGORY PHILLIPS ARCHITECTS

Job - Dwg. no.

236_GA_134

Rev.