

N.B. ROOF PITCH TO REAR TO REPLICATE THE EXISTING ADJACENT RESIDENTIAL BUILDING IN TERMS OF ANGLE AND MATERIALS USED.

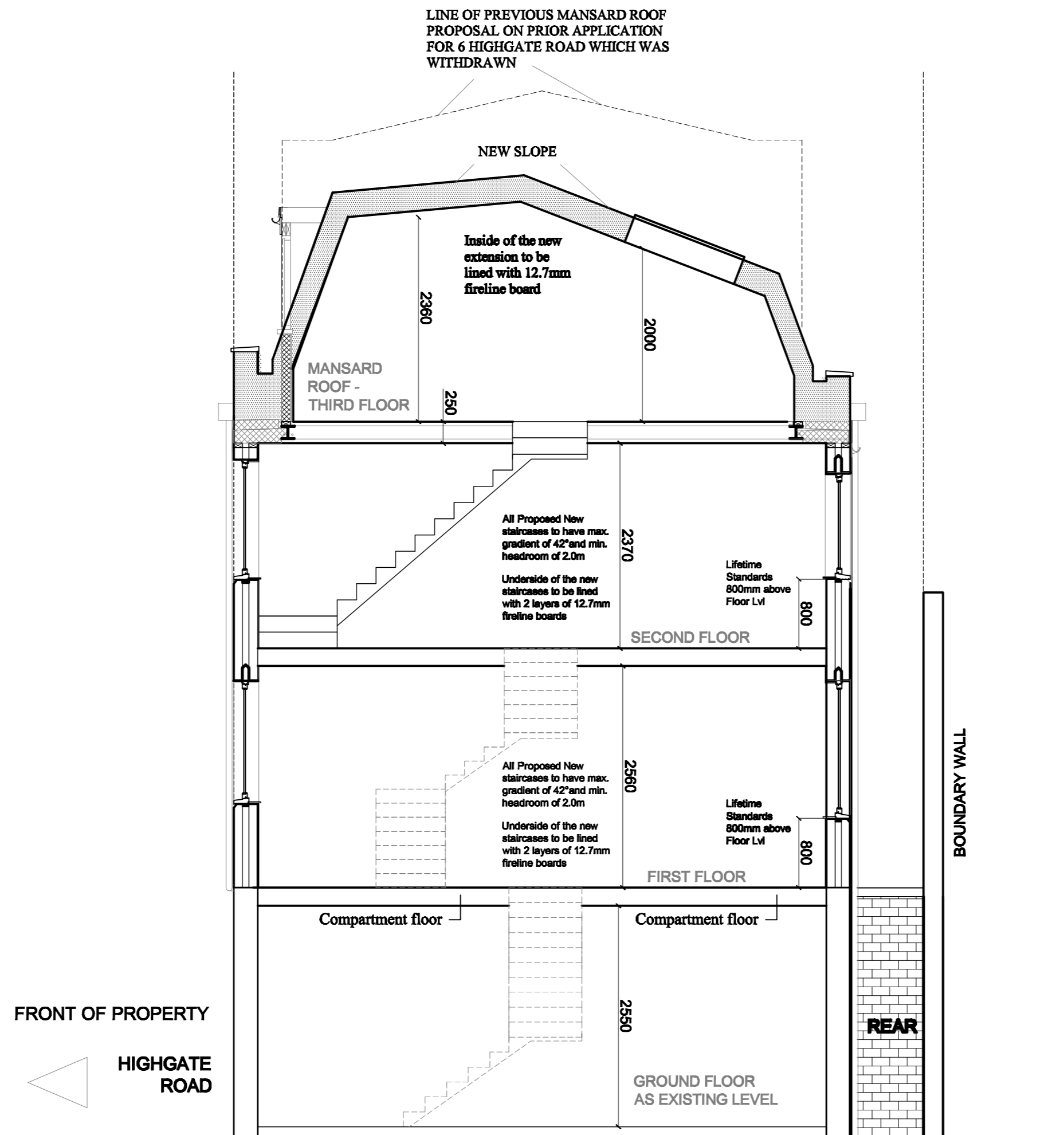

**PROPOSED SECTION 'A-A'**  
**[SHOWS DIFFERENCE IN ROOF PITCH TO PREVIOUS SUBMITTED PROPOSAL]**

**E**  
**DWG**

**SECTIONS**

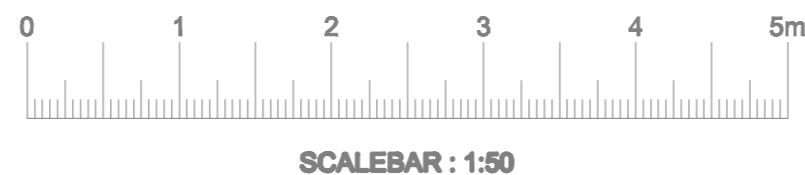

**NOTES**

This drawing is the copyright of SSC Project Management. It must not be copied or reproduced or used in any way without written permission from SSC Project Management.

All dimensions in millimetres & to be checked on site prior to commencement. Builder to verify all dimensions, heights & levels prior to commencement of work. No encroachment into neighbours property.

The contractor in preparing his estimate shall visit the site & acquaint himself with the problems involved & shall allow in his price for any detail whether shown or not which may reasonably be considered necessary to ensure a neat structurally sound & workman like job.

The contractor shall issue all statutory notices to the local Authority during progress & completion of works.

DRAWING INDICATES THE DIFFERENCE IN THE ROOF SLOPE FROM THE PREVIOUS PROPOSAL THAT WAS WITHDRAWN AND THE NEW PROPOSAL THAT IS BEING SUBMITTED.

| REV | AMENDMENT | DATE |
|-----|-----------|------|
|     |           |      |

**SSC Project Management**  
 PROJECT MANAGERS • DESIGN • ARCHITECTURE • PLANNING  
 56, WOODFORD AVE, GANTS HILL, ILFORD, ESSEX IG2 6XF.  
 TEL: 0208 551 8396 FAX: 0208 551 2807

JOB:  
**6 HIGHGATE ROAD,  
 KENTISH TOWN, NW5 1NR**

TITLE:  
**PROPOSED 2 NEW FLOORS TO FORM  
 A 2 BEDROOM FLAT WITH MANSARD  
 ROOF & ALTERATION TO SHOPFRONT**

SCALE: **1: 50 @ A2** DRAWN **JM**

DATE: **JAN 2014** CHECKED:

DRAWING. No. **SSC 1000/PL06** REV