

NOTES

The drawing is the property of JJSOLUTIONS and shall not be copied, reproduced, or used in any way without written permission from JJSOLUTIONS.

All dimensions in millimetres to be indicated on the print to include to every of dimensions, heights & finish prior to commencement of work. No consideration for alignment property.

The contractor by preparing the contract shall take the site to be prepared and shall be responsible for the accuracy of the drawings. The contractor shall be responsible for the accuracy of the drawings. The contractor shall be responsible for the accuracy of the drawings.

FLAT 46 - WINDOW TO BE REPLACED WITH ALUMINIUM WINDOW FRAMED DOUBLE GLAZED UNITS, TO BE FITTED INTO EXISTING MASONRY AND SURROUND TO BE MADE GOOD : [SEE WINDOW INFO D_01]

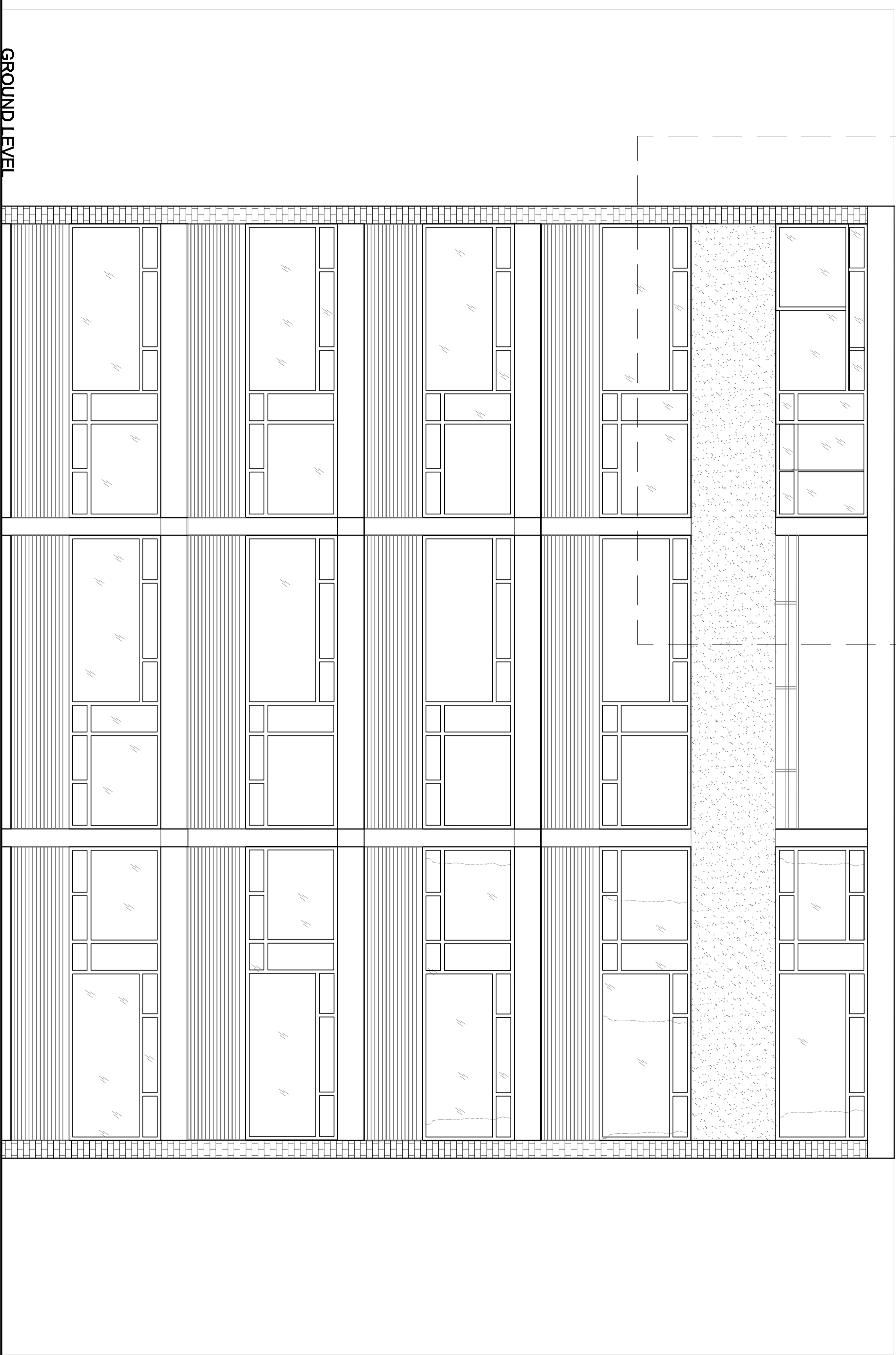

GROUND LEVEL

PROPOSED REAR ELEVATION

E
DWG
PROPOSED REAR ELEVATION

NO	DATE	BY	APP'D
JJSOLUTIONS DESIGN - ARCHITECTURE - CONTRACTORS 18 WINDMILL LANE, CROOKLEWOOD, LONDON N16 6LN 020 7424 1234			
JOB: FLAT 46 ROMNEY COURT, 139 TAVISTOCK HILL, NW3 4BX			
TITLE: PROPOSED INTERNAL ALTERATIONS TO 1 BEDROOM APARTMENT & REPLACEMENT OF WINDOWS TO REAR			
SCALE:	1:50 @ A2	DRAWN:	JM
DATE:	MARCH 2014	CHECKED:	
DRAWING NO:	SSC 1000/R/10	REV:	