

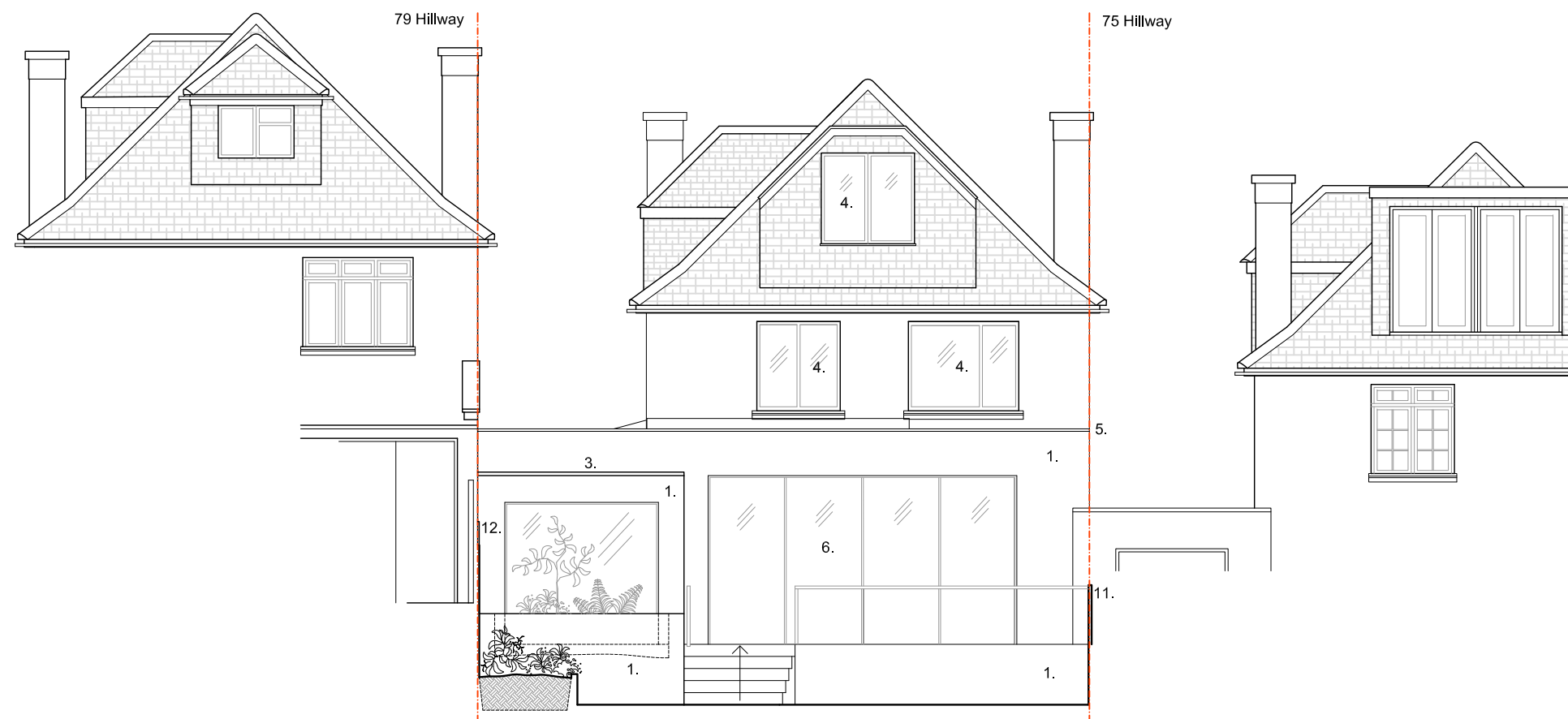

FRONT ELEVATION 1  
1:100 @ A3 HIW - 301



0 1m 5m

REAR ELEVATION 2  
1:100 @ A3 HIW - 301

**general notes**

THIS DRAWING IS COPYRIGHT OF STUDIO MARK RUTHVEN. THIS DRAWING MUST BE READ IN CONJUNCTION WITH THE DESIGNER'S RISK ASSESSMENT, SPECIFICATION AND ALL OTHER RELEVANT DOCUMENTATION AND DRAWINGS. STUDIO MARK RUTHVEN ACCEPTS NO LIABILITY FOR ANY EXPENSE, LOSS OR DAMAGE OF WHATSOEVER NATURE AND HOWEVER ARISING FROM ANY VARIATION MADE TO THIS DRAWING OR IN THE EXECUTION OF THE WORK TO WHICH IT RELATES WHICH HAS NOT BEEN REFERRED TO THEM AND THEIR APPROVAL OBTAINED. FOR THE PURPOSE OF CONSTRUCTION DO NOT SCALE FROM THIS DRAWING OR THE COMPUTER DIGITAL DATA. ONLY FIGURED DIMENSIONS ARE TO BE USED. IF IN DOUBT ASK.

**purpose of issue**

**PLANNING**

**notes**

**MATERIALS KEY**

- 1. - White render
- 2. - Sedum 'green' roof
- 3. - Zinc roof
- 4. - New U/Hardwood double glazed windows, paint finish
- 5. - Pressed metal coping
- 6. - Glass/metal door system
- 7. - Velux roof light
- 8. - Timber frame & timber clad garden studio
- 9. - New timber fence
- 10. - Single ply membrane roof
- 11. - Existing garden fence
- 12. - New timber garden fence (height 2m)

A	NOTES	DD/MM/YY	SMR/SMR
rev	notes	date	by checked

\* do not scale from this drawing drawing for construction purposes.  
\* check all dimensions on site.

**StudioMarkRuthven**  
architecture

92 Prince of Wales Road  
Kentish Town  
London NW5 3NE

T 020 7 485 0050  
F 020 7 485 0030

project name

**77 Hillway**  
**Holly Lodge Estate**  
**N6 6AB**

drawing title

**PROPOSED**  
**FRONT & REAR**  
**ELEVATIONS**

scale	1:100 @ A3	date	14/05/14
drawn by	PW	checked	MR

project ref.	drawing no.	revision
HIW	HIW - 301	.