

EXISTING REFLECTIVE CEILING PLAN TO CANOPY
(SCALE 1:50 AT A1)

EXISTING SPEAKER
EXISTING FOCUSED SPOT LIGHTS ON SIGN ABOVE DOOR
EXISTING SPOT LIGHTS ON SIGN ABOVE DOOR
EXISTING SPOT LIGHTS ON SIGN ABOVE DOOR
EXISTING BOARDS TO UNDERSIDE OF CANOPY TO BE REMOVED AND DISCARDED FROM SITE.

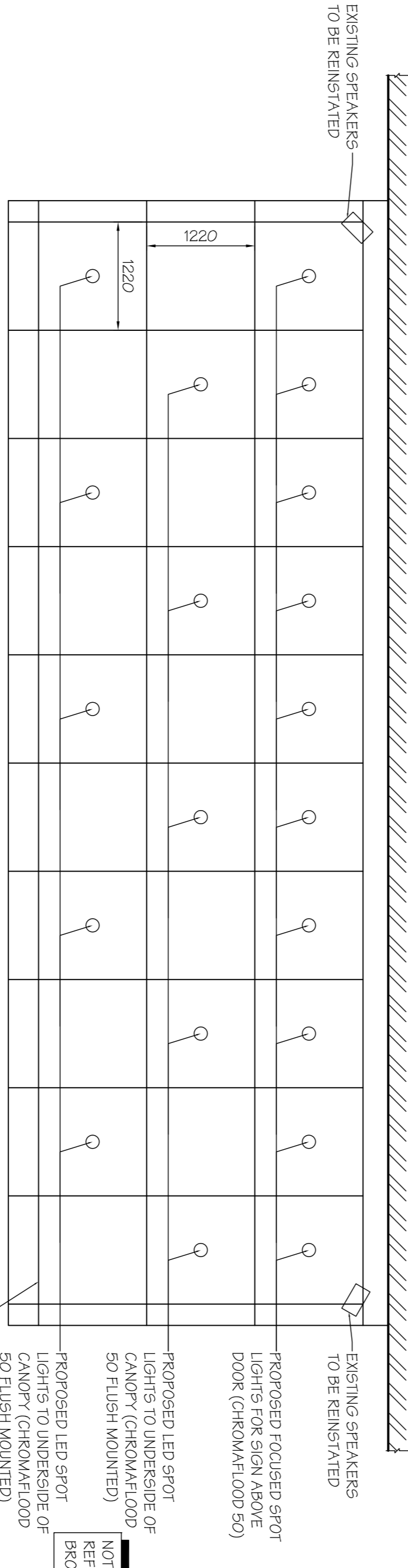

PROPOSED REFLECTIVE CEILING PLAN TO CANOPY
(SCALE 1:50 AT A1)

EXISTING SPEAKERS TO BE REINSTATED
PROPOSED FOCUSED SPOT LIGHTS FOR SIGN ABOVE DOOR (CHROMA/LOAD 50)
PROPOSED LED SPOT LIGHTS TO UNDERSIDE OF CANOPY (CHROMA/LOAD 50)
PROPOSED LED SPOT LIGHTS TO UNDERSIDE OF CANOPY (CHROMA/LOAD 50 FLUSH MOUNTED)
PROPOSED NEW BOARDS TO UNDERSIDE OF CANOPY, HARE AND HUMPHREYS TO AGREE COLOURS WITH CONSERVATION OFFICER.

NOTE:
REFER TO PULSAR CHROMA RANGE BROCHURE FOR LIGHTING SPECIFICATION

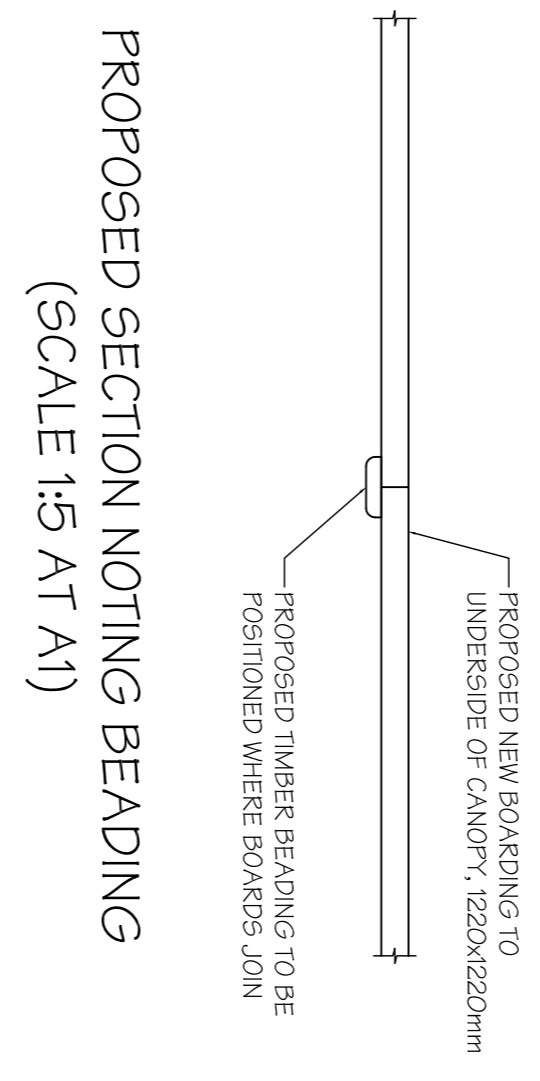

PROPOSED SECTION NOTTING BEADING
(SCALE 1:5 AT A1)

FOR DISCUSSION
PURPOSES ONLY

Rev	Date	Description	By

Client
Michael Jackson Consulting
204 BOSTON ROAD
MANCHESTER, M20 9BN
Tel: 0161 290 4104
Fax: 0161 290 4405
Chartered Structural Engineers

Project
Niederlander
THE DOMINION
THEATRE, LONDON

Site
EXTERNAL FRONT
ELEVATION WORKS

Drawing Title
**LIGHTING TO
UNDERSIDE OF
CANOPY**

Scale
AS SHOWN
Date
APR 14
Drawn
DS
Checked
PSS
DRG. No.
2243-03-008