

PROPOSED FRONT ELEVATION
(SCALE 1:50 AT A1)

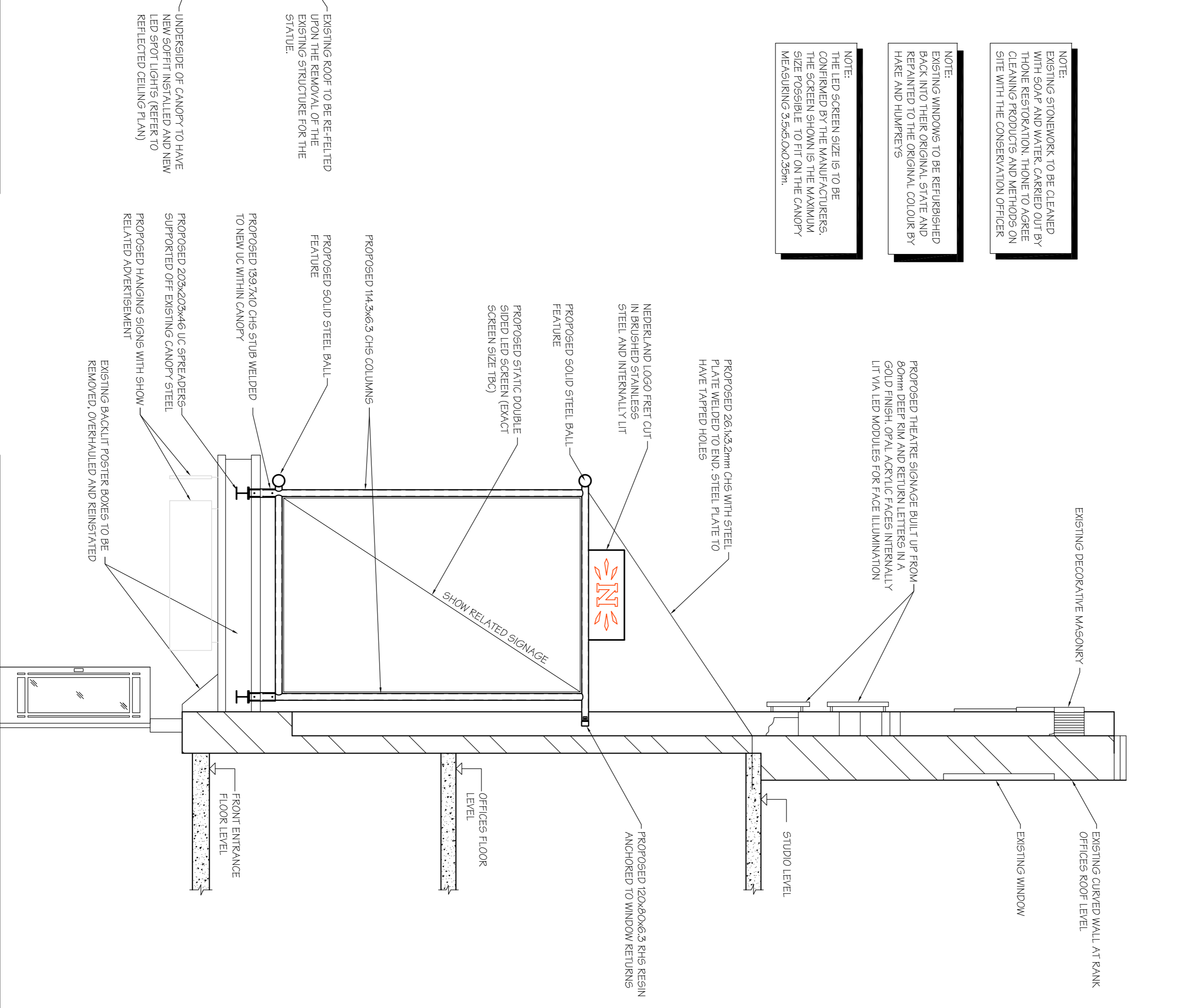

PROPOSED SECTION A-A
(SCALE 1:50 AT A1)

NOTE:
EXISTING STONEMASONRY TO BE CLEANED WITH SOAP AND WATER, CAREERD OUT BY THOSE RESTORATION. THOSE TO AGREE CLEANING PRODUCTS AND METHODS ON SITE WITH THE CONSERVATION OFFICER.

NOTE:
EXISTING WINDOWS TO BE REFURBISHED BACK INTO THEIR ORIGINAL STATE AND REPAINTED TO THE ORIGINAL COLOUR BY HARE AND HAMPREYS

NOTE:
THE LED SCREEN SIZE IS TO BE CONFIRMED BY THE MANUFACTURERS, THE SCREEN SHOWING THE MAXIMUM SIZE POSSIBLE TO FIT ON THE CANOPY MEASURING 3.5x5.0x0.35m.

PROPOSED THEATRE SIGNAGE BUILT UP FROM 80mm DEEP KIM AND RETURN LETTERS IN A GOLD FINISH, OPTAL ACRYLIC PAGES INTERNALLY LIT VIA LED MODULES FOR FACE ILLUMINATION

PROPOSED LIGHTING TO HIGH LEVEL FEATURES (REFER TO DRAWING 2243-03-005)

PROPOSED 26x43x2mm CHS WITH STEEL PLATE WELDED TO END STEEL PLATE TO HAVE TAPPED HOLES (REFER TO DWG 2243-03-006 FOR DETAILS)

PROPOSED 120x80x6.3 RHS BRACING BETWEEN WINDOWS

PROPOSED CANOPY SIGNAGE (EXACT SCREEN SIZE TBC)

PROPOSED LIGHTING TO ILLUMINATE FACADE FEATURES (REFER TO DWG 2243-03-005)

PROPOSED 203x203x46 UC SPREADER SUPPORTED OFF EXISTING CANOPY STEEL

EXISTING CURVED WALL AT RANK

EXISTING WINDOW

EXISTING DECORATIVE MASONRY

PROPOSED 26x43x2mm CHS WITH STEEL PLATE WELDED TO END STEEL PLATE TO HAVE TAPPED HOLES

NEPERL AND LOGO FRET CUT IN BRUSHED STAINLESS STEEL AND INTERNALLY LIT

PROPOSED SOLID STEEL BALL FEATURE

PROPOSED SOLID STEEL BALL FEATURE

PROPOSED 114.3x6.3 CHS COLUMNS

PROPOSED SOLID STEEL BALL FEATURE

PROPOSED 120x80x6.3 RHS RESIN ANCHORED TO WINDOW RETURNS

STUDIO LEVEL

OFFICES FLOOR LEVEL

OFFICES FLOOR LEVEL

FRONT ENTRANCE FLOOR LEVEL

PROPOSED 120x80x6.3 RHS BRACING BETWEEN WINDOWS

PROPOSED 139.7x10 CHS STUB WELDED TO NEW UC WITHIN CANOPY

PROPOSED 203x203x46 UC SPREADERS SUPPORTED OFF EXISTING CANOPY STEEL

PROPOSED HANGING SIGNS WITH SHOW RELATED ADVERTISING

EXISTING BACKLIT POSTER BONES TO BE REMOVED, OVERHAULED AND REINSTATED

UNDERSIDE OF CANOPY TO HAVE NEW SOFFIT INSTALLED AND NEW LED SPOT LIGHTS (REFER TO REFLECTED CEILING PLAN)

EXISTING ROOF TO BE RE-FELTED UPON THE REMOVAL OF THE EXISTING STRUCTURE FOR THE STATUE

FOR DISCUSSION
PURPOSES ONLY

Rev	Date	Description	By
Revisions			

Michael Jackson Consulting
Chartered Structural Engineers

204 BOSTON ROAD
MANCHESTER, M20 9BN
Tel: 0161 290 4404
Fax: 0161 290 4405

Client
Niederlander

Site
THE DOMINION THEATRE, LONDON

Project
EXTERNAL FRONT ELEVATION WORKS

Drawing Title
PROPOSED ELEVATION AND SECTION

Scale AS SHOWN	Date APR 14	Drawn DS	Checked PSS
DRG. No.	2243-03-003		