

KEY TO DRAWINGS

..... DEMOLITIONS

KEY TO MATERIALS  
 01 - Glazed roof with timber spacer bars  
 02 - Timber framed orangery with timber and glazed doors and windows  
 03 - Brick plinth to match existing brickwork of house  
 04 - Lightweight timber structure forming new garden room store to be clad in timber  
 05 - New timber framed glazed doors to match adjacent existing



EXISTING NORTH-WEST ELEVATION

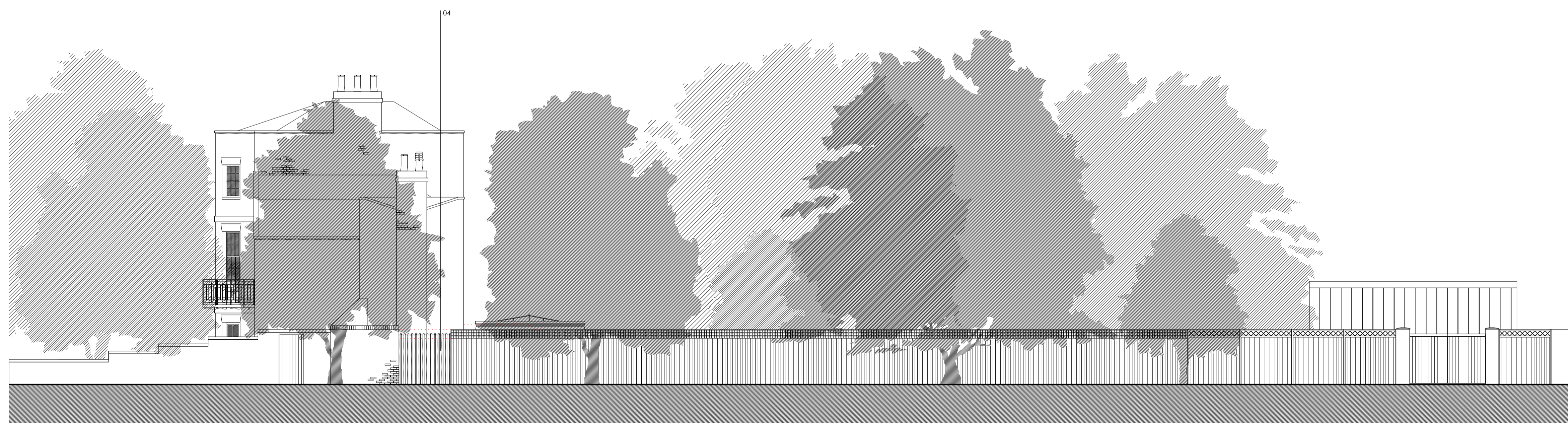

EXISTING NORTH-WEST STREET ELEVATION



EXISTING SOUTH-WEST ELEVATION

**MITCHELL TAYLOR**  
**WORKSHOP**

MR AND MRS MASON  
 FOLEY HOUSE  
 ORANGERY & EXTENSION  
 PROPOSED ELEVATIONS

PLANNING APRIL 14 1:100@A1 RM BT

1327 AL(0)06

Drawn by:  
 ATW Architects Wharf Studio Widscombe Hill Bath BA26AA  
 01225 789033 www.mitchelltaylorworkshop.co.uk