

- NOTES
- 1 The Contractor must check and confirm dimensions
 - 2 All discrepancies must be reported and resolved by the Architect before works commence
 - 3 This drawing is not to be scaled
 - 4 All work and materials to be in accordance with current applicable Statutory Legislation and to comply with all relevant Codes of Practice and British Standards.



01. Zinc standing seam roofing.
02. Portland stone cladding.
- 03.i Ceramic Rainscreen cladding colour to match brick.
- 03.ii Hinged aluminium window shutter with ceramic rain screen insert.
04. Anodised aluminium windows.
05. Fritted glass panels.
06. Anodised aluminium shop front glazing.
07. Frameless glass balustrade with s/steel handrail.
08. Existing brick + windows refurbished.
09. New brick.
10. Aluminium louvre rail.
11. Metal gate.
12. Existing shop front refurbished.
13. New dorma windows.
14. Slate mansard roof.
15. Aluminium panel to match zinc.

APPROVED

01 SCALE 1:20 (A1)

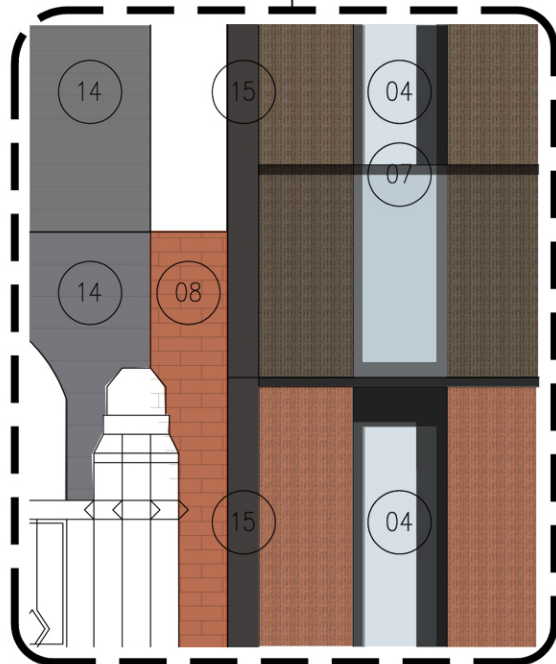

02 SCALE 1:20 (A1)

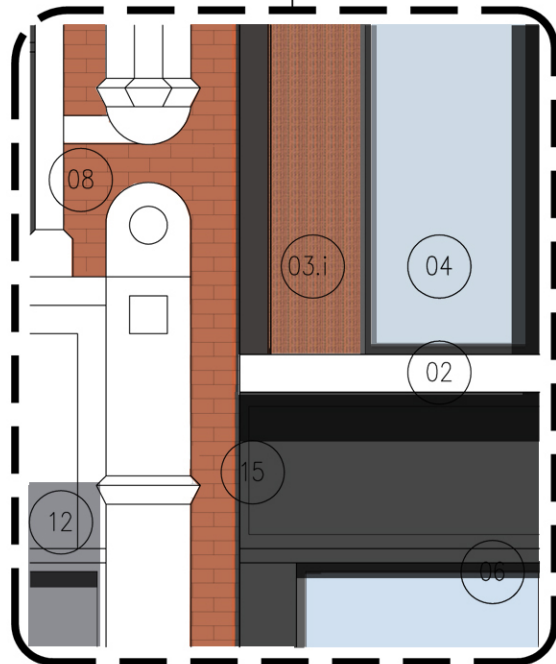

03 SCALE 1:20 (A1)

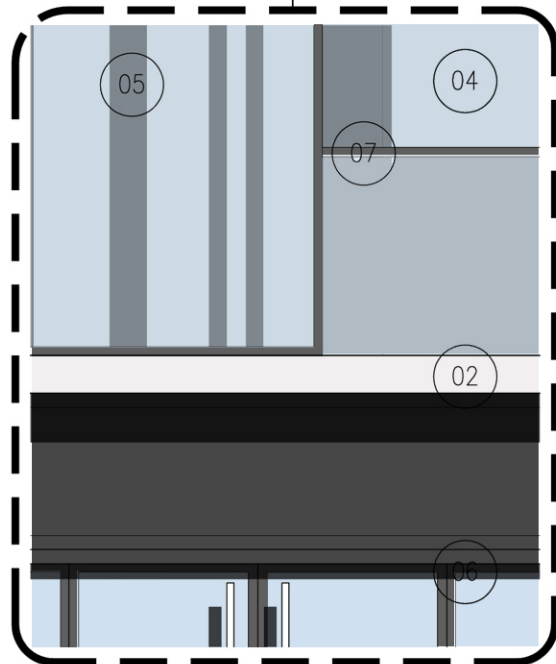

04 SCALE 1:20 (A1)

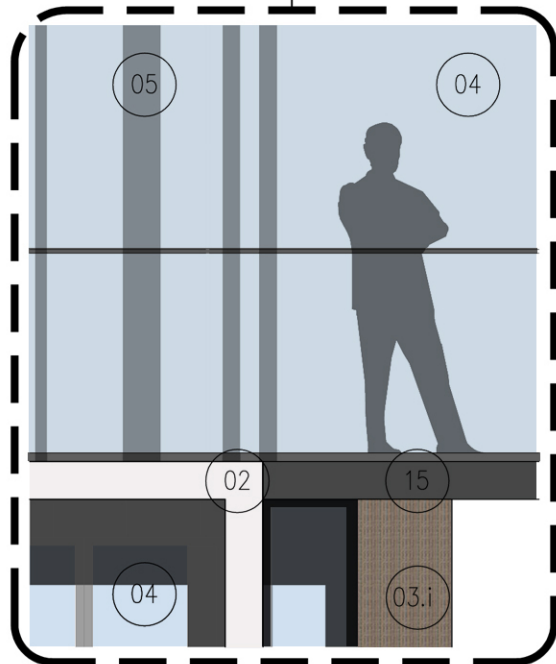

B PLANNING MODIFICATIONS 29/06/11
 A PLANNING SUBMISSION 13/01/11
 Rev | Date

Rolfe Judd
 Architecture Planning Interiors
 Old Church Court, Claylands Road, The Oval, London SW8 1NZ
 T 020 7556 1500
 www.rolfe-judd.co.uk

Client
 DUKELEASE PROPERTIES

Project
 61-63 TOTTENHAM COURT ROAD
 1-9 GOODGE STREET

Drawing
 PROPOSED TOTTENHAM COURT RD DETAIL
 ELEVATION MATERIAL STUDY

Scale 1:100 (A1)	Date FEB 10	Drawn EM
Drawing No 4840 / T(20) D01		Revision B
CAD Ref No G:\4840\T_Series\T20\T20001		
© Copyright Rolfe Judd Ltd		

This scale is 100mm in length when printed at the size indicated in the title block.