

Existing elevation of west wall to entrance hallway

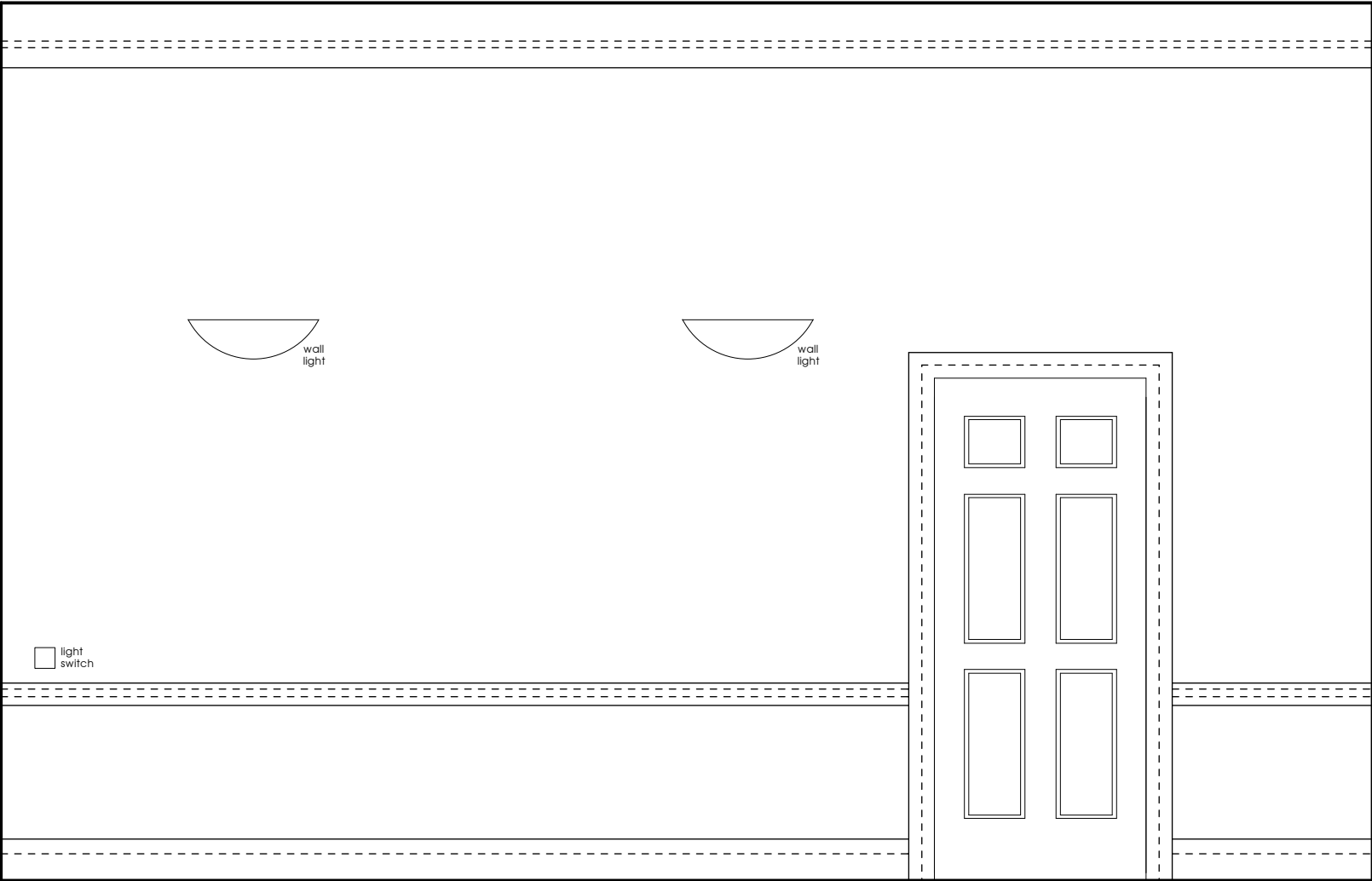

Proposed elevation of west wall to entrance hallway

note added to existing blocked up door

4/12/13

GS

A

	Date	By	Revision
--	------	----	----------

studiohenley

ARCHITECTS

40 Berkeley Square, Clifton, Bristol, BS8 1HP
Tel: 0117 927 9721 mail@barlowhenley.co.uk

Responsibility is not accepted for errors made by others in scaling from this drawing. All construction information should be taken from figured dimensions only.

Project:
32 PERCY STREET, LONDON

Job No.: 700	Date: Jun 2014 Drawn: CH	Scale: 1:25@A3
-----------------	-----------------------------	-------------------

Drawing Title:
Details of existing and proposed north internal elevation to entrance hallway

Drawing No.: De107	Revision:
-----------------------	-----------

