

**P1 GROUND FLOOR GA**  
1 : 50

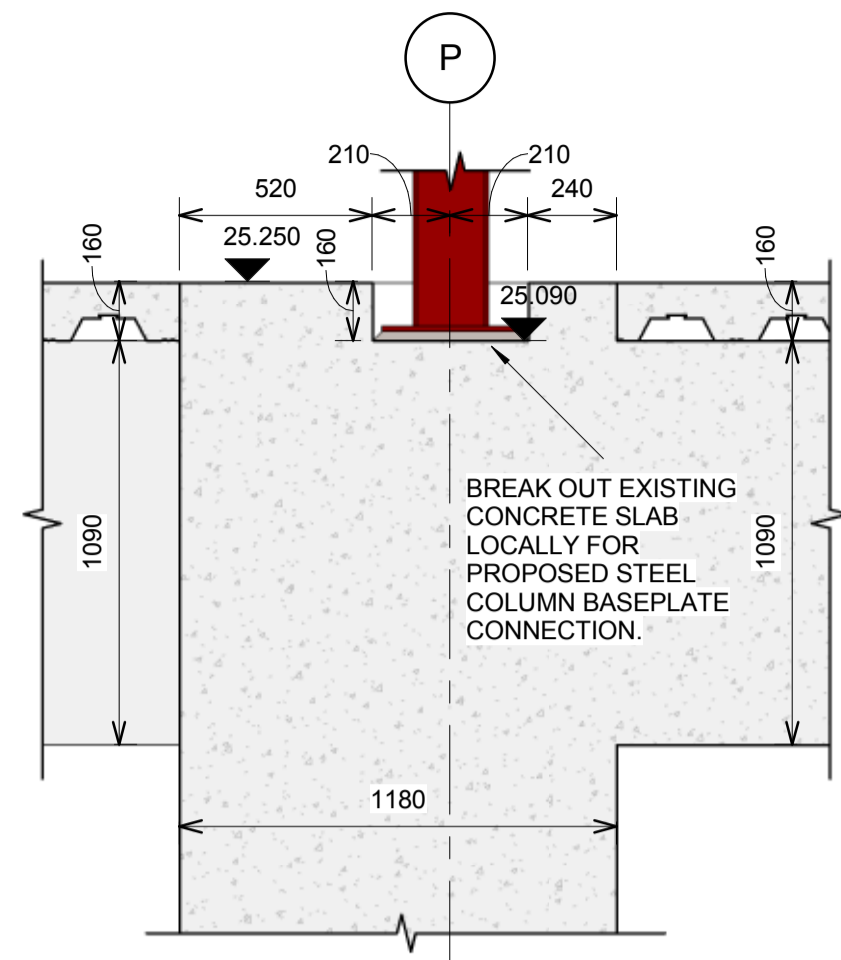

**S1 SECTION 1**  
1 : 20

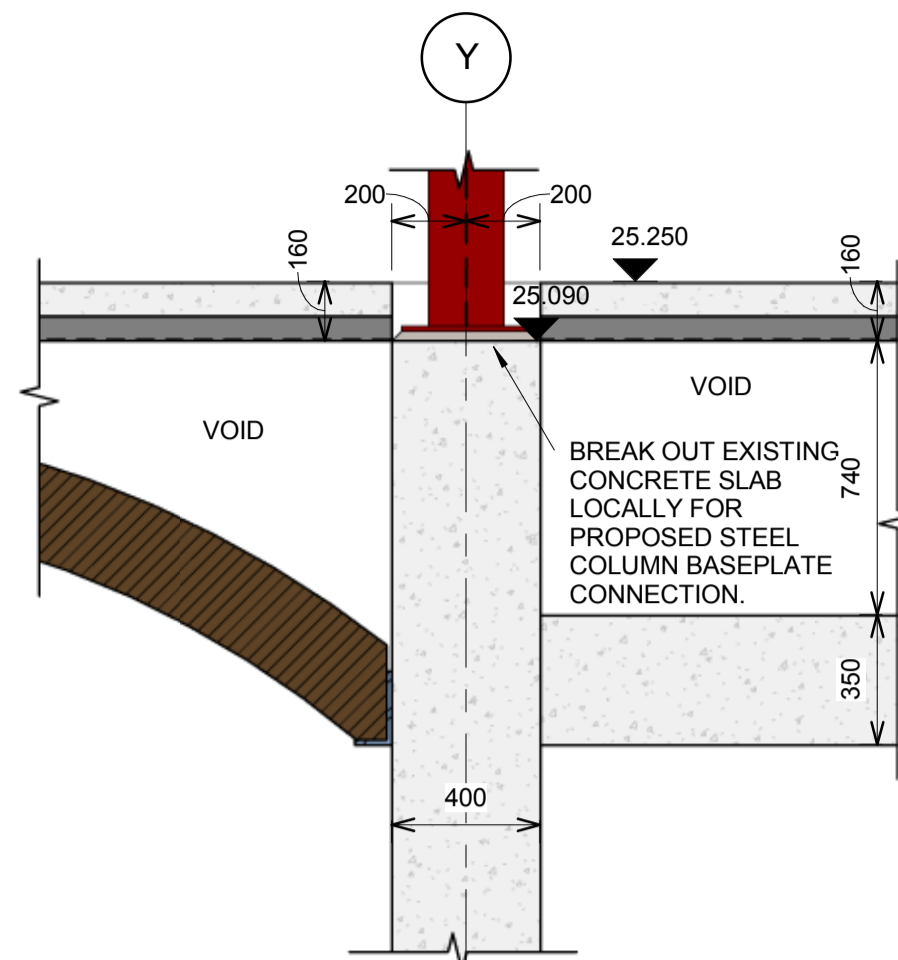

**S2 SECTION 2**  
1 : 20

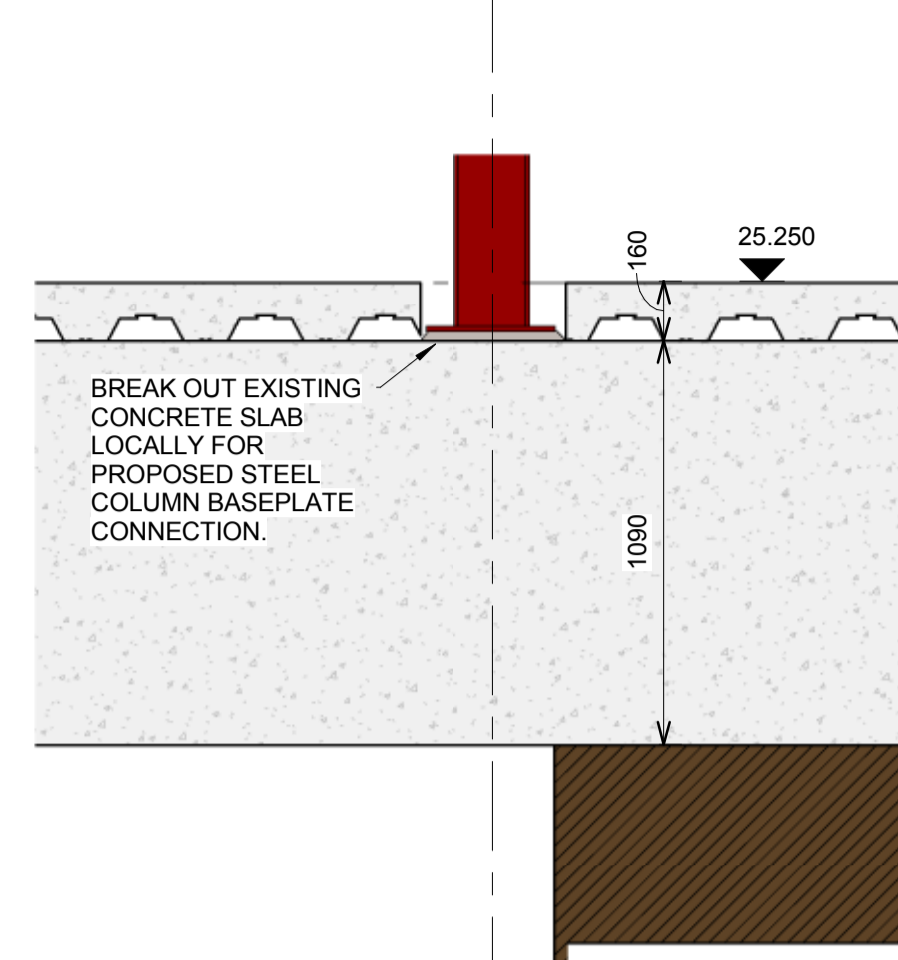

**S3 SECTION 3**  
1 : 20

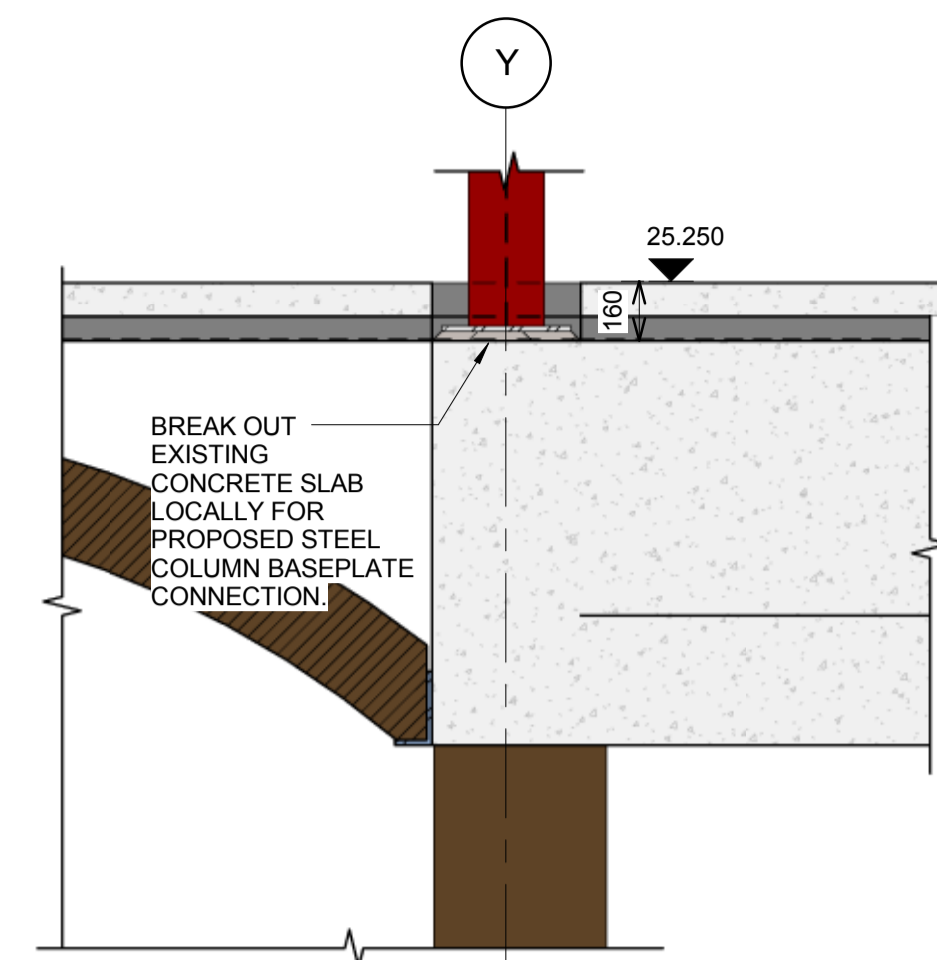

**S4 SECTION 4**  
1 : 20

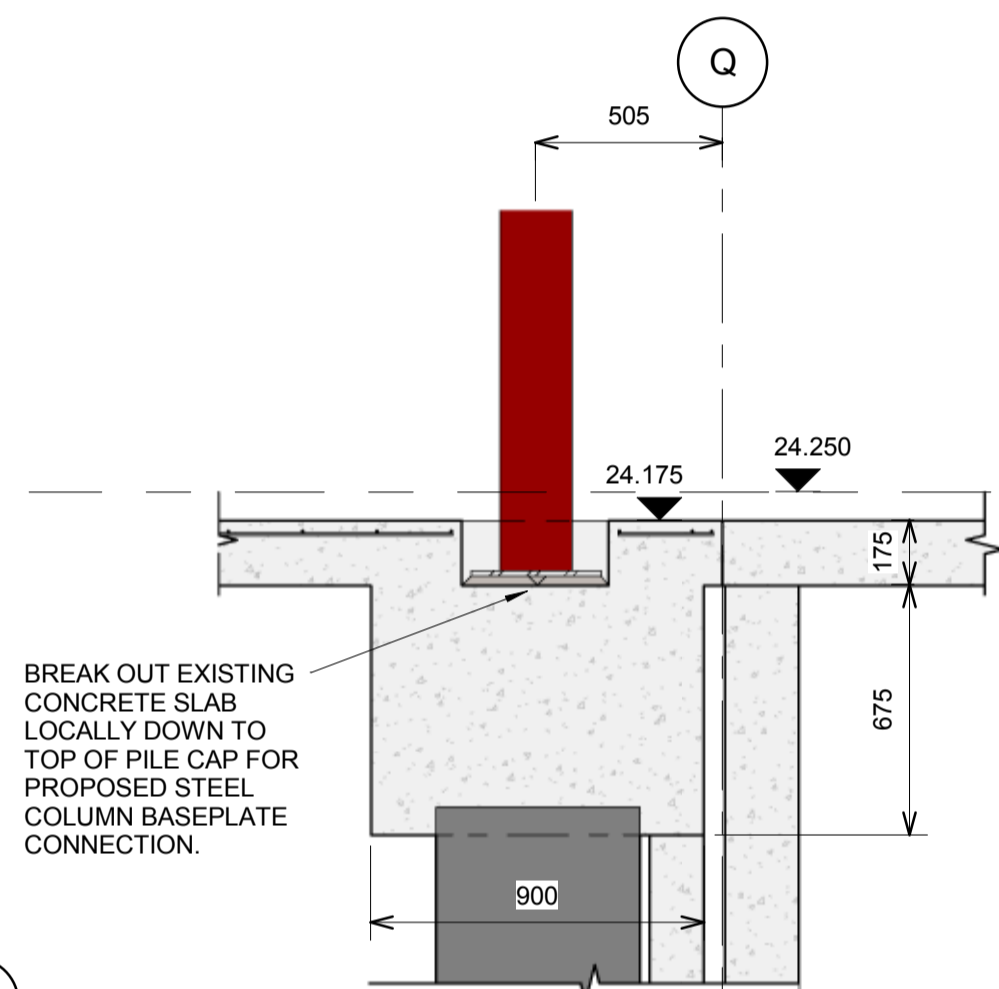

**S8 SECTION 8**  
1 : 20

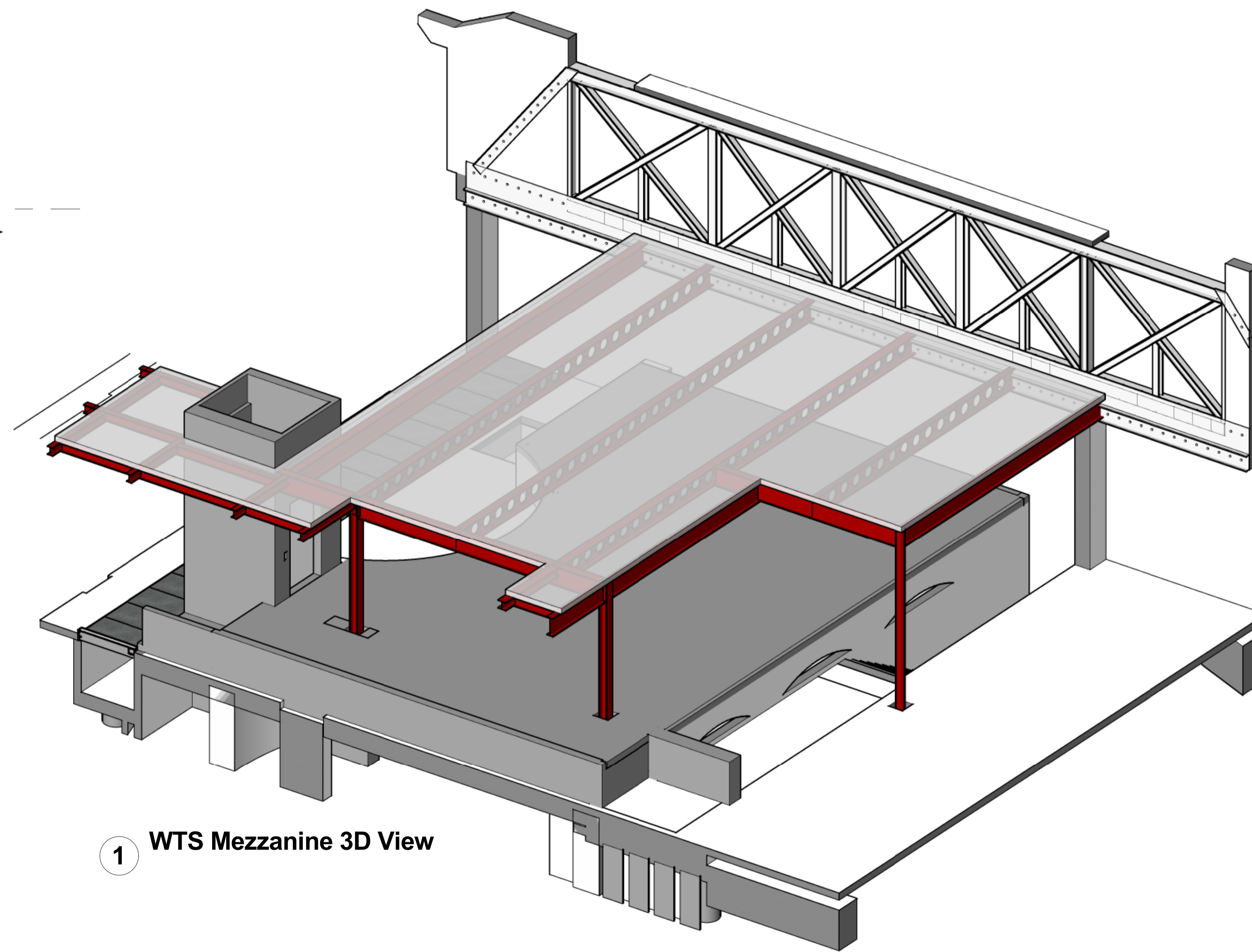

**1 WTS Mezzanine 3D View**

DO NOT SCALE FROM THIS DRAWING

B	Zia	19	MZ	MEZZANINE STRUCTURE REDRAWN. ISSUED FOR FINAL APPROVAL.
03		14		
rev	by	date	van can	chkd amendments

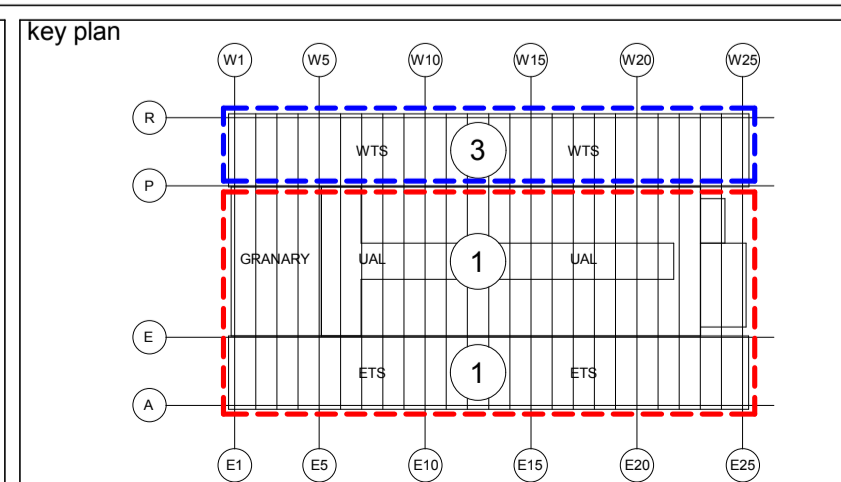

Architecture  
Structural Engineering  
Environmental Services  
Interior Design  
Feasibility Studies  
3D Visualisation



**BAM Design Ltd**  
An operating company of  
BAM Construct UK Ltd  
Centrum Business Park  
Griffins Way, St Albans  
Herts, AL1 2RD  
Tel: (01727) 894200  
E-mail: design@bam.co.uk

project	DISHOOM STABLES UNIT KING'S CROSS WTS		
title	PROPOSED GROUND FLOOR GA AND DETAILS		

drawing status	FINAL APPROVAL		
contract no.	-	scale	As indicated @ A1
client ref.	-	date	28/01/14
drawn by	MSL	checked by	MZ
drawing no	4346	STRU	2000 B