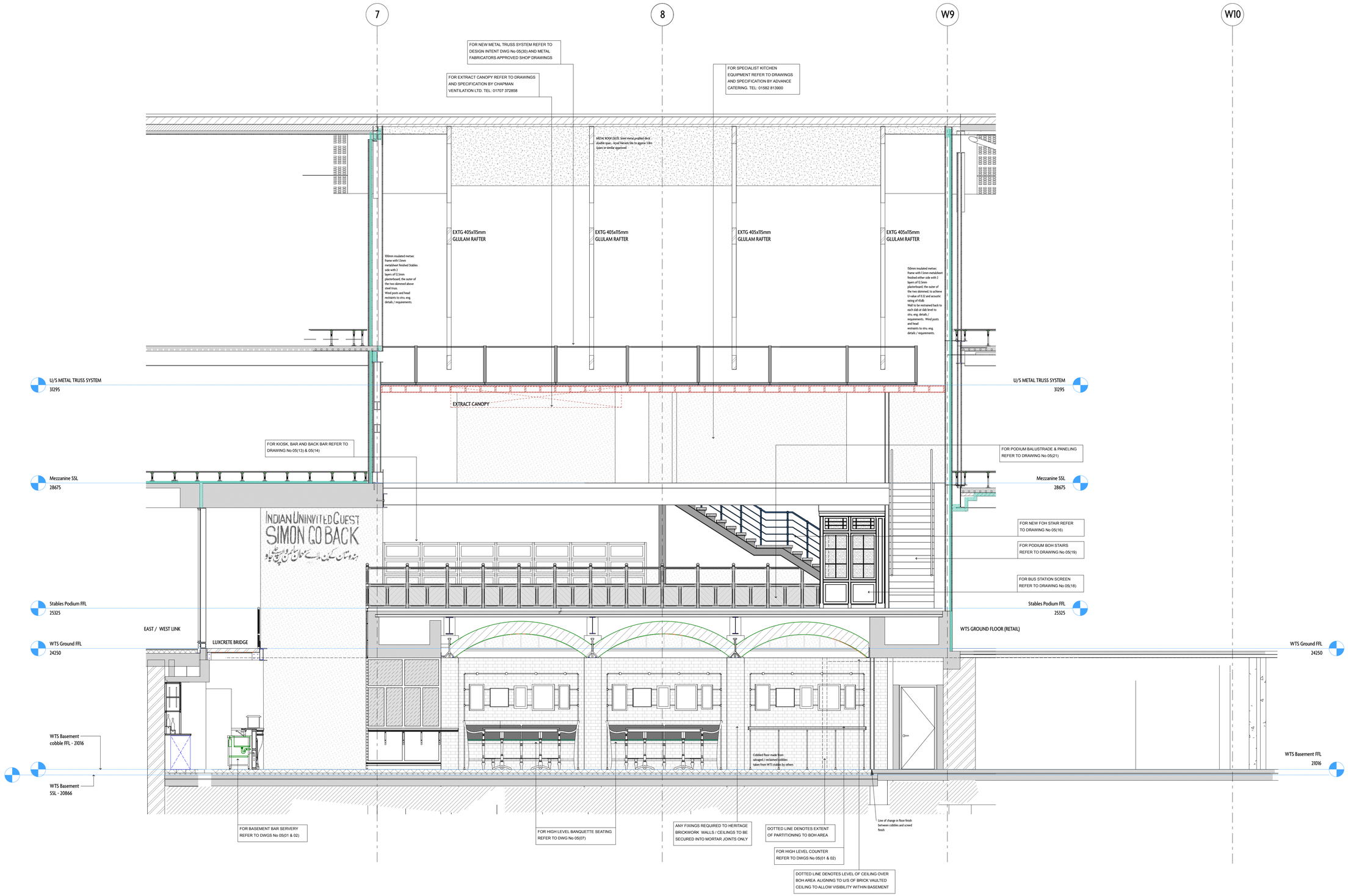

PRELIMINARY

NOTES

REV	DATE	REASON

REV	DATE	REASON
A	12.05.14	Basement levels revised
B	28.05.14	Height of basement partition confirmed

Macaulay Sinclair

PROJECT	Stables Unit, Kings Cross, London	**PROJECT NO.**	**3304**
TITLE	Section B-B		
SCALE	1:50 at A1 / 1:100 at A3	**DRAWING NO.**	**02(05)B**
DATE	09/04/14 **DRAWN BY** IR		

+44 (0)115 950 7313 STUDIO@MACAULAYSINCLAIR.COM
MACAULAYSINCLAIR.COM