

Notes:

Do not scale from this drawing other than for planning purposes.
Work from figured dimensions only.
All dimensions to be checked on site prior to commencement of work.

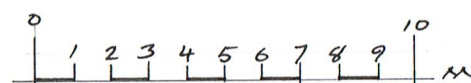
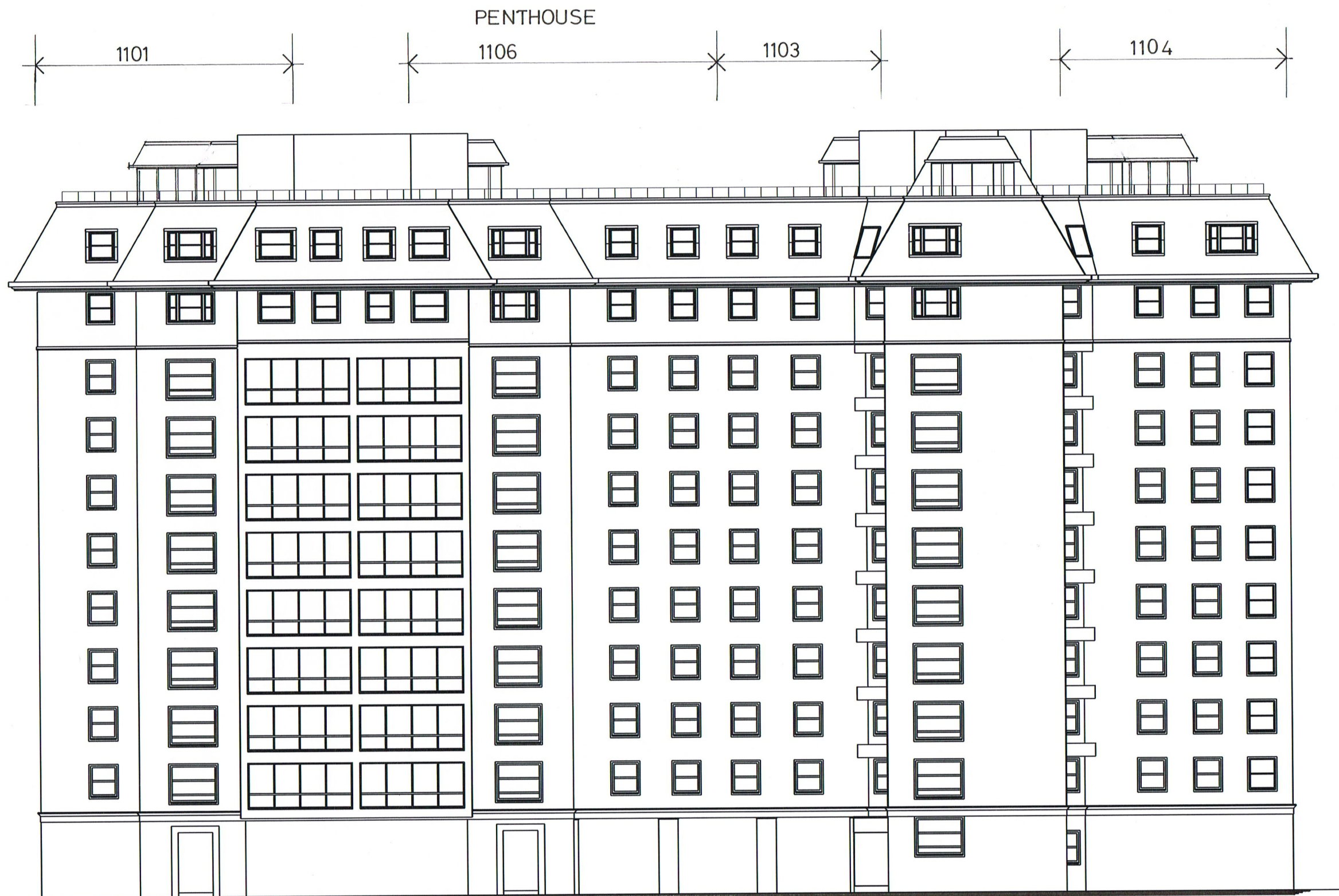

SCALE 1:200

Project:

Proposed Extension to the Existing
Conservatory of
Penthouse 1106 Boydell Court,
St. John's Wood Park,
London NW8 6NJ.

Title: Existing West Elevation of
the Apartment Building.

Scale: 1:200 **Date:** May 2014

Oakley Hough

The Barn, Stebbing Farm,
Fishers Green, Stevenage,
Hertfordshire SG1 2JB

Telephone: 01438 745288
Mobile: 07710 549270
E-mail: john@oakleyhough.co.uk

Drawing Number:

561/03