

- EXISTING PAINTED WOODEN SHOPFRONT WITH HAND PAINTED FASCIA SIGN
- EXISTING BEIGE STONE FACADE CLADDING
- EXISTING BLACK PAINTED HOUSING FOR AWNING

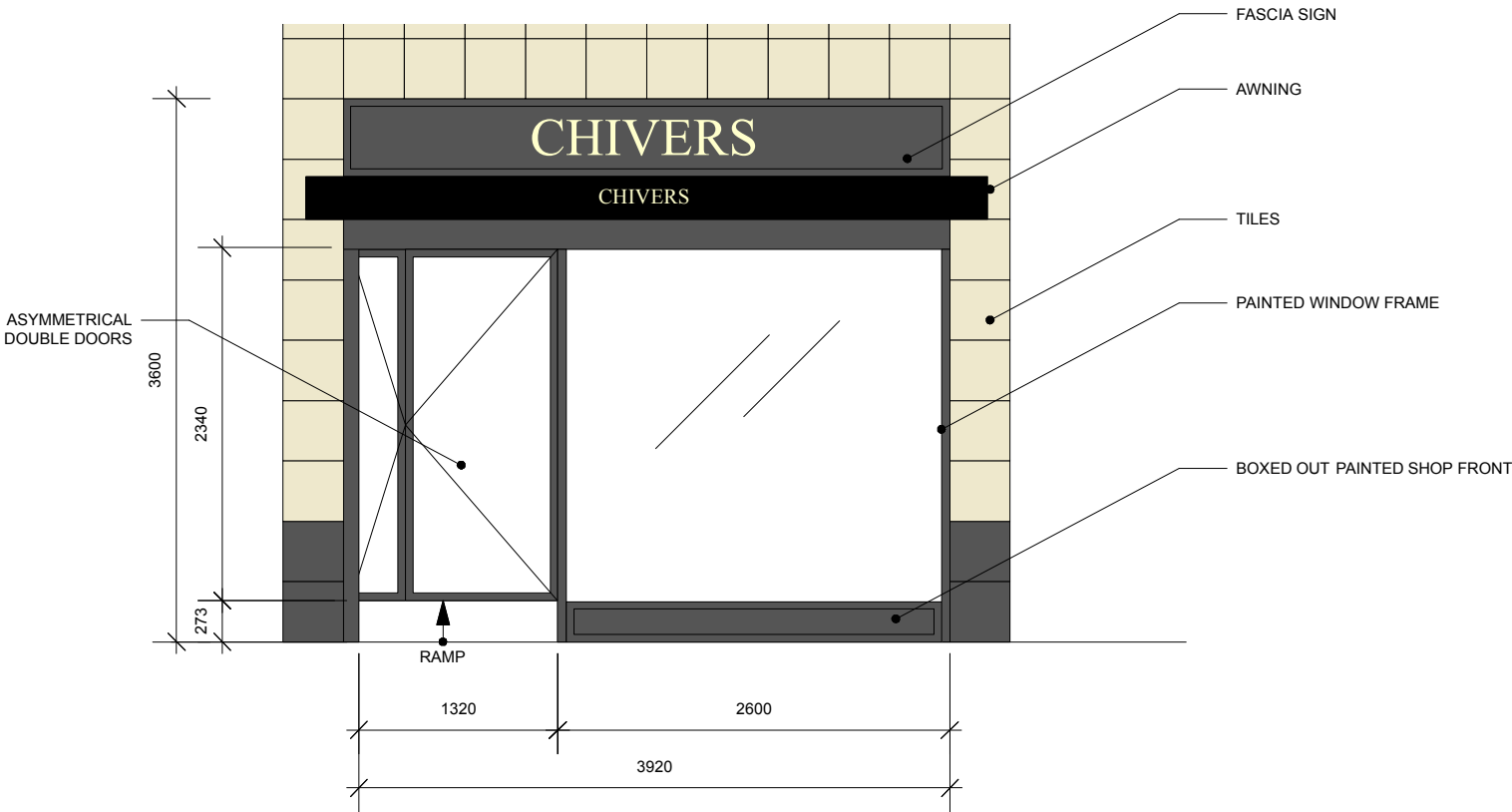

SHOPFRONT EXISTING - ELEVATION
scale: 1:50@A3

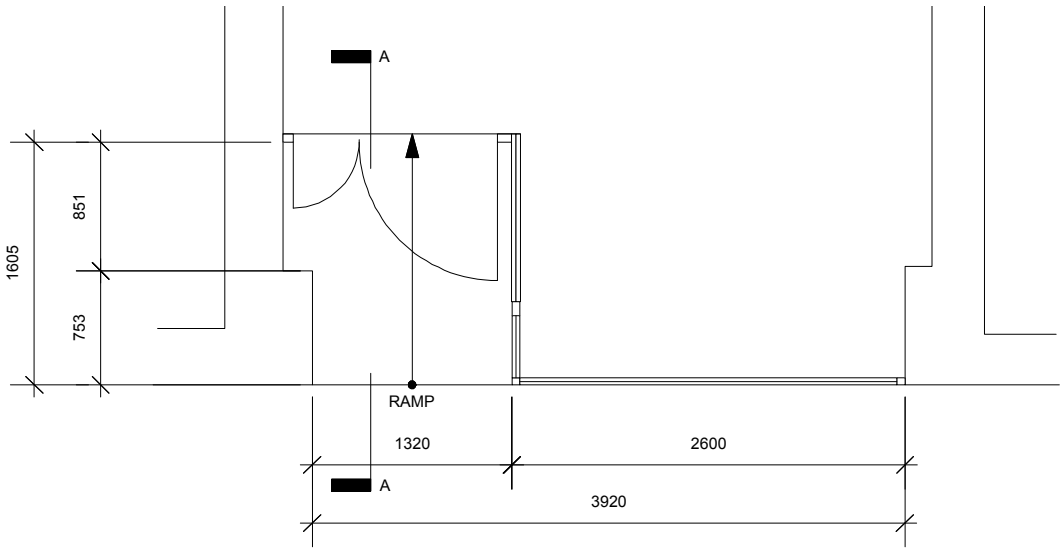

SHOPFRONT EXISTING - PLAN
scale: 1:50@A3



SHOPFRONT EXISTING - REFERENCE IMAGE
not to scale

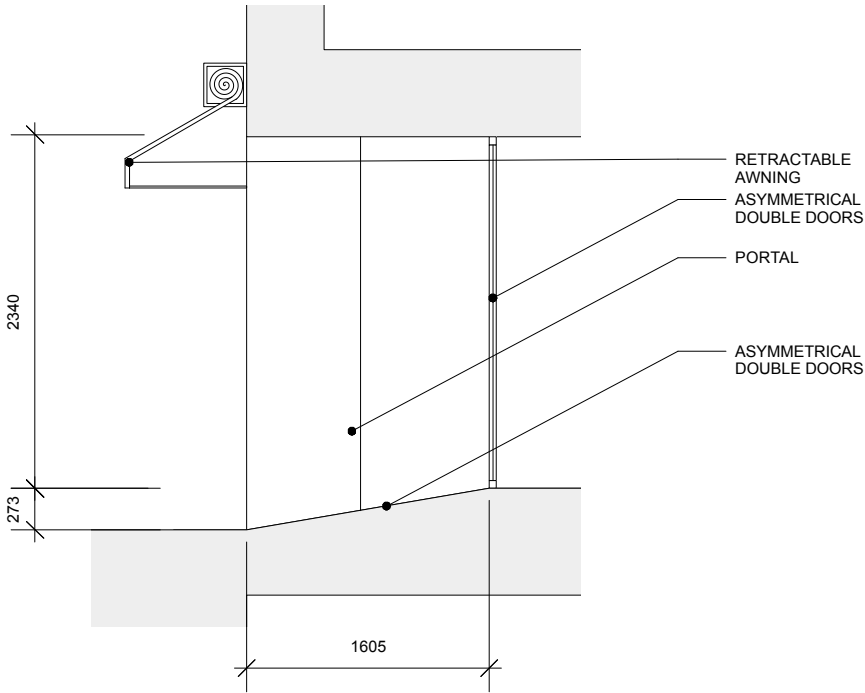

SHOPFRONT EXISTING - SECTION A-A
scale: 1:50@A3

- PROPOSED PAINTED WOODEN SHOPFRONT WITH HAND PAINTED FASCIA SIGN
- EXISTING BEIGE STONE FACADE CLADDING
- EXISTING BLACK PAINTED HOUSING FOR AWNING RETAINED

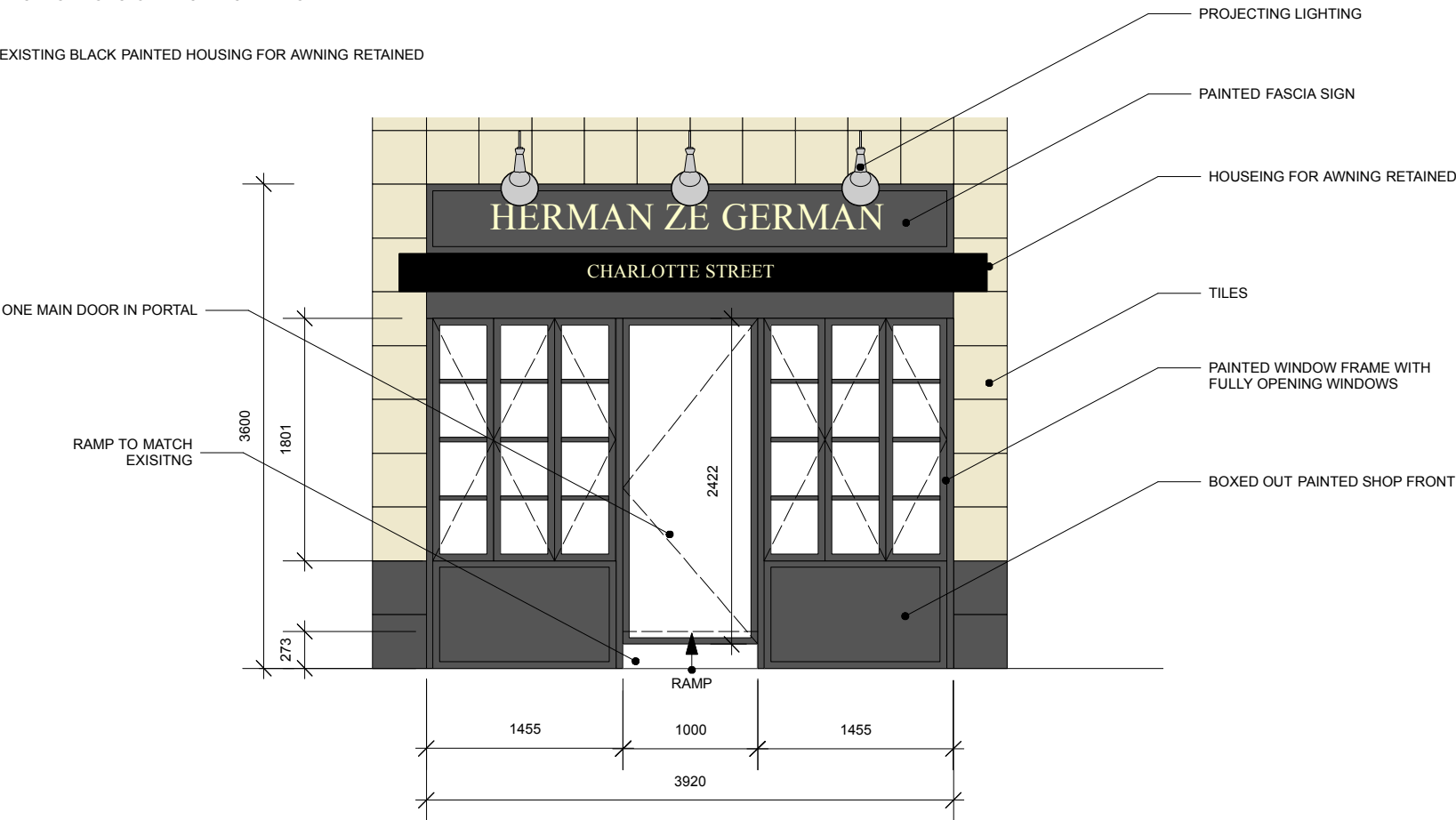

SHOPFRONT PROPOSED - ELEVATION
scale: 1:50@A3

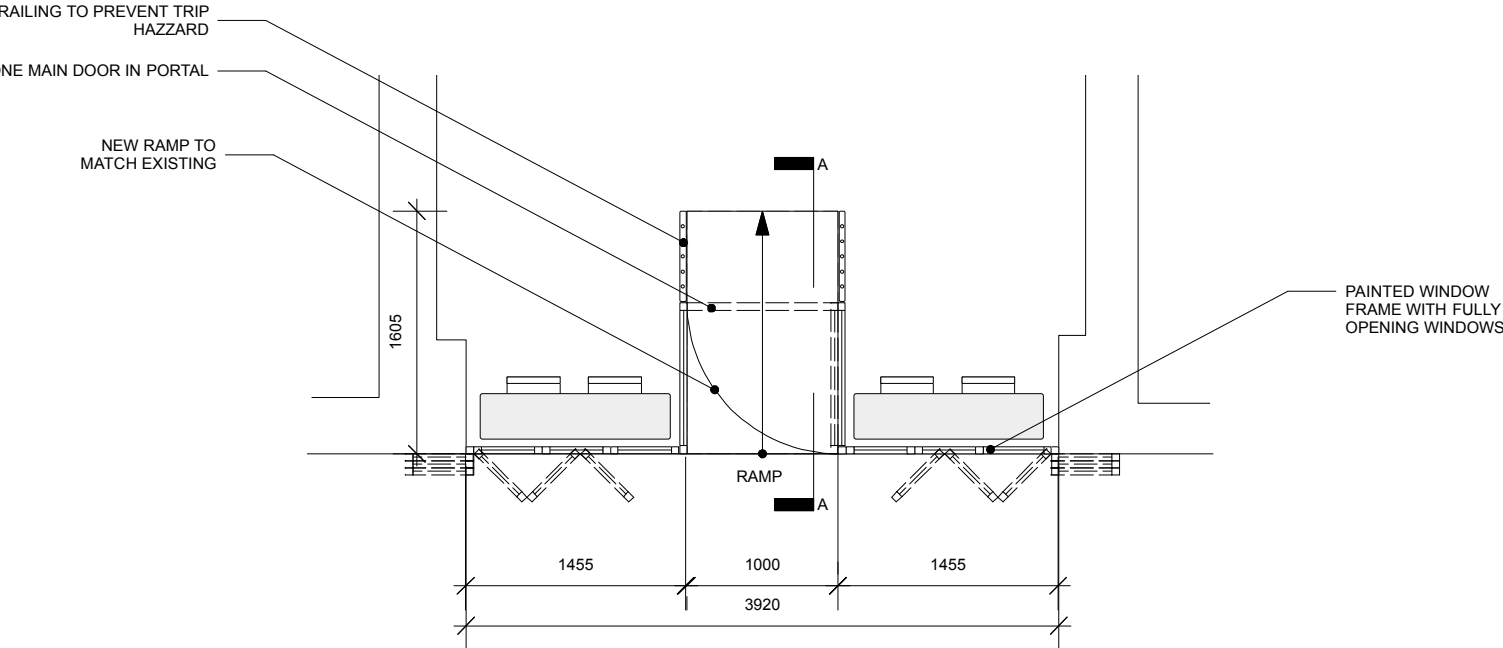

SHOPFRONT PROPOSED - PLAN
scale: 1:50@A3



VINTAGE RESTORED POWER STATION LIGHTING
LUMINAIR REF. 13_1710
COLOUR: Grey (White Internal)
Diameter : 280 mm
Length: 580 (Projection) mm
Height: 560 mm
60 WATT HALOGEN LAMP EACH, EQUAL TO 1200 LUMEN OUTPUT PER LAMP.

SHOPFRONT LIGHTING PROPOSED - REFERENCE IMAGE
not to scale



SHOPFRONT PROPOSED - REFERENCE IMAGE
not to scale

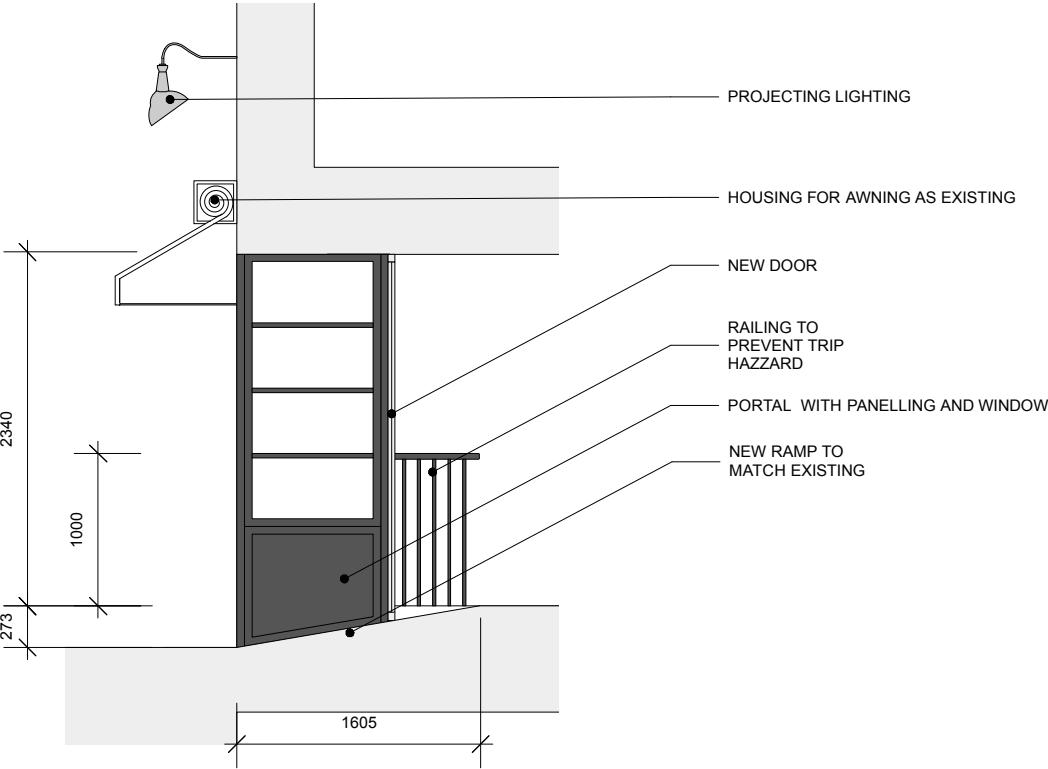

SHOPFRONT PROPOSED - SECTION A-A
scale: 1:50@A3