

NOTES

DO NOT SCALE FROM THIS DRAWING / ALL DIMENSIONS ARE IN MILLIMETERS

THIS DRAWING IS THE COPYRIGHT OF TOLEMAN ASSOCIATES AND SHALL NOT BE IN ANY WAY USED OR REPRODUCED WITHOUT THEIR PRIOR WRITTEN CONSENT



Scale

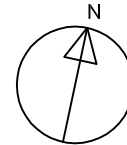

Victorian church hall



Church constructed in 1970's

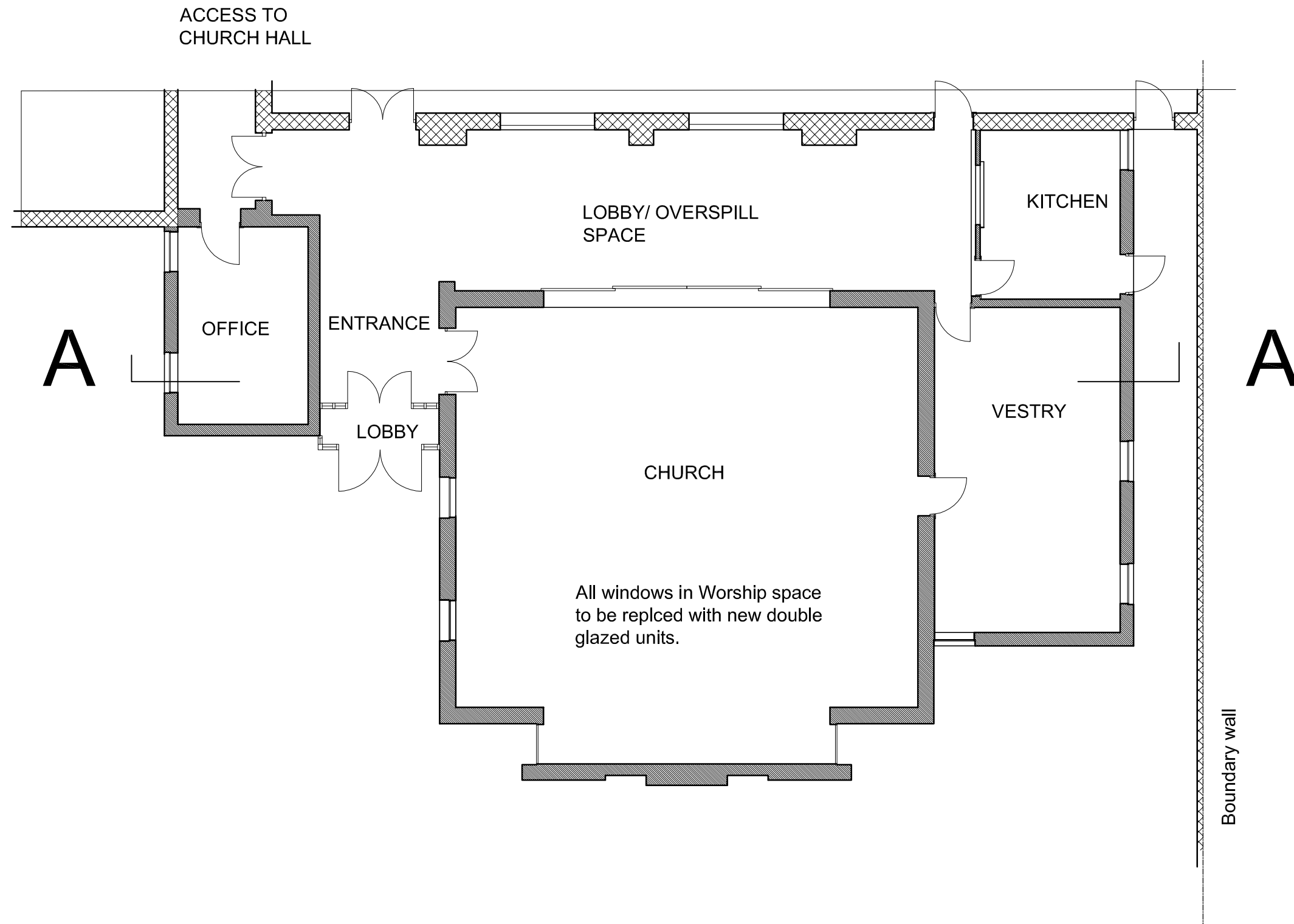

LOBBY/OVERSPILL SPACE

KITCHEN

OFFICE

ENTRANCE

LOBBY

CHURCH

VESTRY

All windows in Worship space to be replced with new double glazed units.

Boundary wall

A

A

PLAN OF CHURCH

PLANNING & LISTED BUILDING

TOLEMAN ASSOCIATES
Architects and Interior Designers
RENNIE HOUSE, Torriano Mews, LONDON. NW5 2RZ
Tel: 0207 284 3774 Fax 02072677688
E-mail: Architecture@toleman.net

Job
GOSPEL OAK METHODIST CHURCH,
AGINCOURT ROAD, NW3 2NT

Title
PROPOSED PLAN

Date
JUNE 2014

Scale
1:100 @A3

Dwg No.
1406/ 04

Rev.