

N O T E S

DO NOT SCALE FROM THIS DRAWING / ALL DIMENSIONS ARE IN MILLIMETERS

THIS DRAWING IS THE COPYRIGHT OF TOLEMAN ASSOCIATES AND SHALL NOT BE IN ANY WAY USED OR REPRODUCED WITHOUT THEIR PRIOR WRITTEN CONSENT

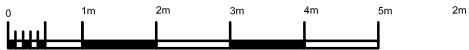

Scale

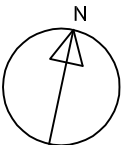

Victorian church hall



Church constructed in 1970's

PLANNING & LISTED BUILDING

TOLEMAN ASSOCIATES  
Architects and Interior Designers

RENNIE HOUSE, Torriano Mews, LONDON. NW5 2RZ  
Tel: 0207 284 3774 Fax 02072677688  
E-mail: Archtecture@toleman.net

Job  
GOSPEL OAK METHODIST CHURCH,  
AGINCOURT ROAD, NW3 2NT

Title  
EXISTING PLAN

Date  
JUNE 2014

Scale  
1:100 @A3

Dwg No.  
1 406/ 02

Rev.

ACCESS TO  
CHURCH HALL

LOBBY/ OVERSPILL  
SPACE

KITCHEN

OFFICE

ENTRANCE

LOBBY

CHURCH

VESTRY

Boundary wall

PLAN OF CHURCH