

SIDE ELEVATION

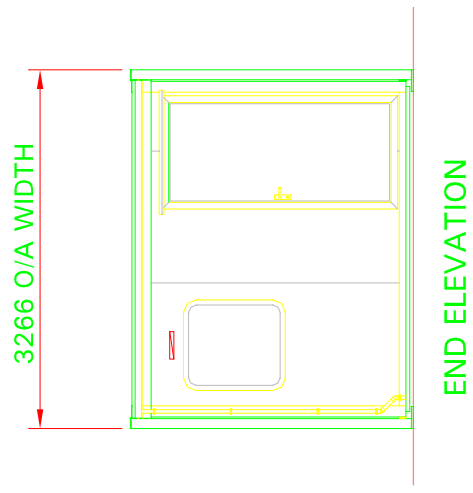

END ELEVATION

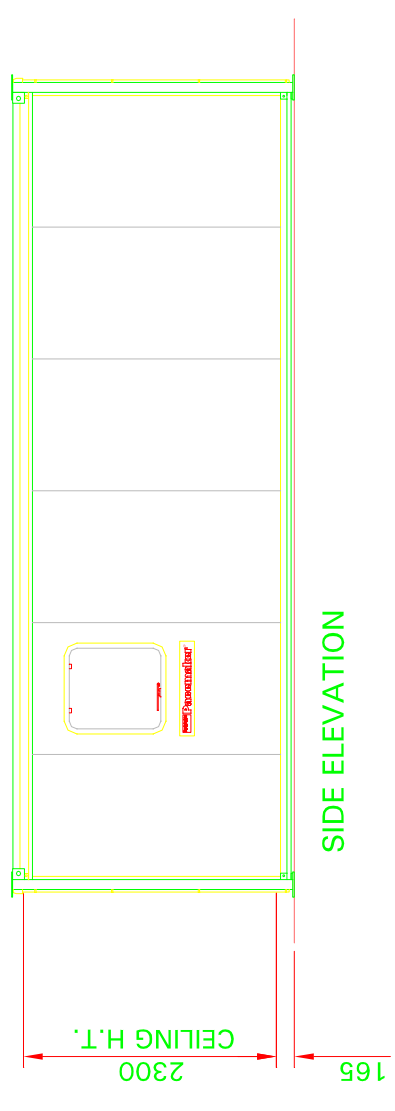

SIDE ELEVATION

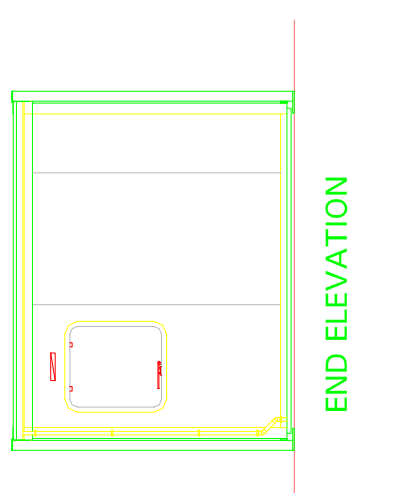

END ELEVATION

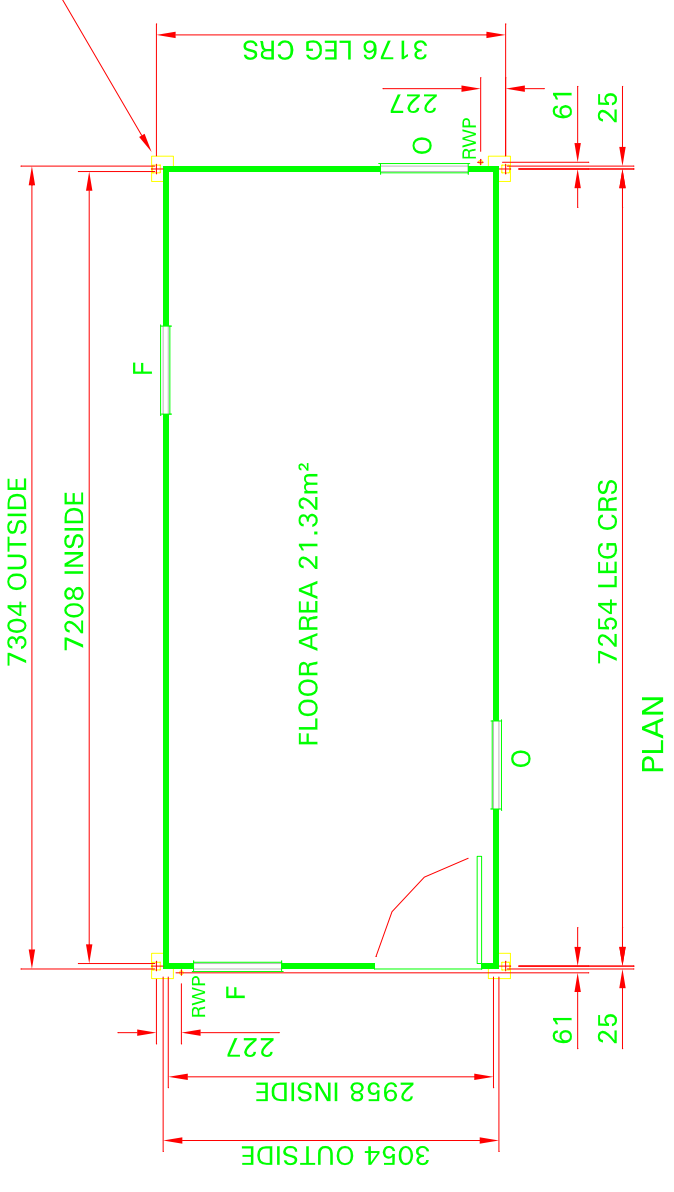

PLAN

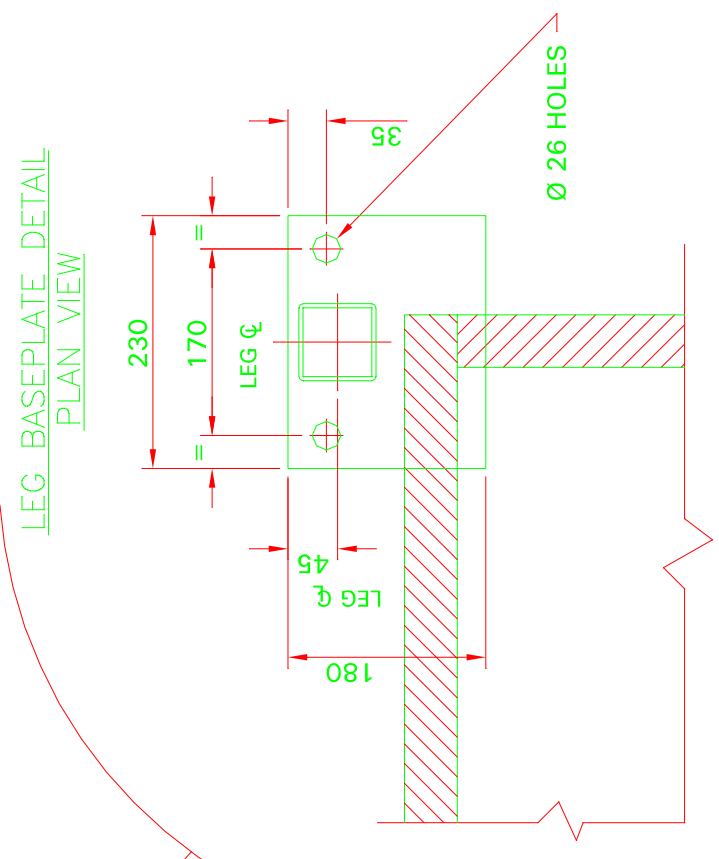

LEG BASEPLATE DETAIL PLAN VIEW

FOUNDATIONS

Simple foundations or level hardstandings are required to be capable of taking the foundation design load at each Lodastrut leg position of 26 kN, which includes the dead weight of the unit, imposed floor load of 3kN/m² imposed roof load of 0.75 kN/m² and a basic wind load of 50 m/s. The foundations are to be designed in accordance with BS 8004 with level tops of a tolerance of ± 3mm.
 The top level of the foundations must ensure a clearance between the ground and the underside of the building.

KEY

- O OPEN WINDOW
- F FIXED WINDOW
- RWP RAIN WATER PIPE

STANDARD COLOURS

- External :
- Walls - Silk Grey nearest BS ref. 10 A 05
 - Doors - Golden Amber nearest BS ref. 08 E 51
 - Roof - White nearest BS ref. 00 E 55
 - Fascia & Corner - Blue Grey nearest BS ref. 18 B 29
 - Wall Trims - Silk Grey nearest BS ref. 10 A 05
 - Bottom Wall Trims - Blue Grey BS 4800 18 B 29

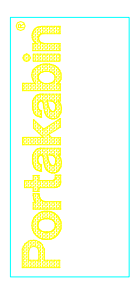

Portakabin Limited Huntington York YO32 9PT
 Telephone 01904 611655 Fax 01904 611644

Project PACEMAKER SERIES 8	
Client	
Title PK242 SPECIFICATION DRAWING.	
Date 11/11/94	Drawn A. HULL
Scale 1:5 & 1:50 @ A2	
Drg. No. BR0027	Rev. D