

REVISIONS

Rev. Date By

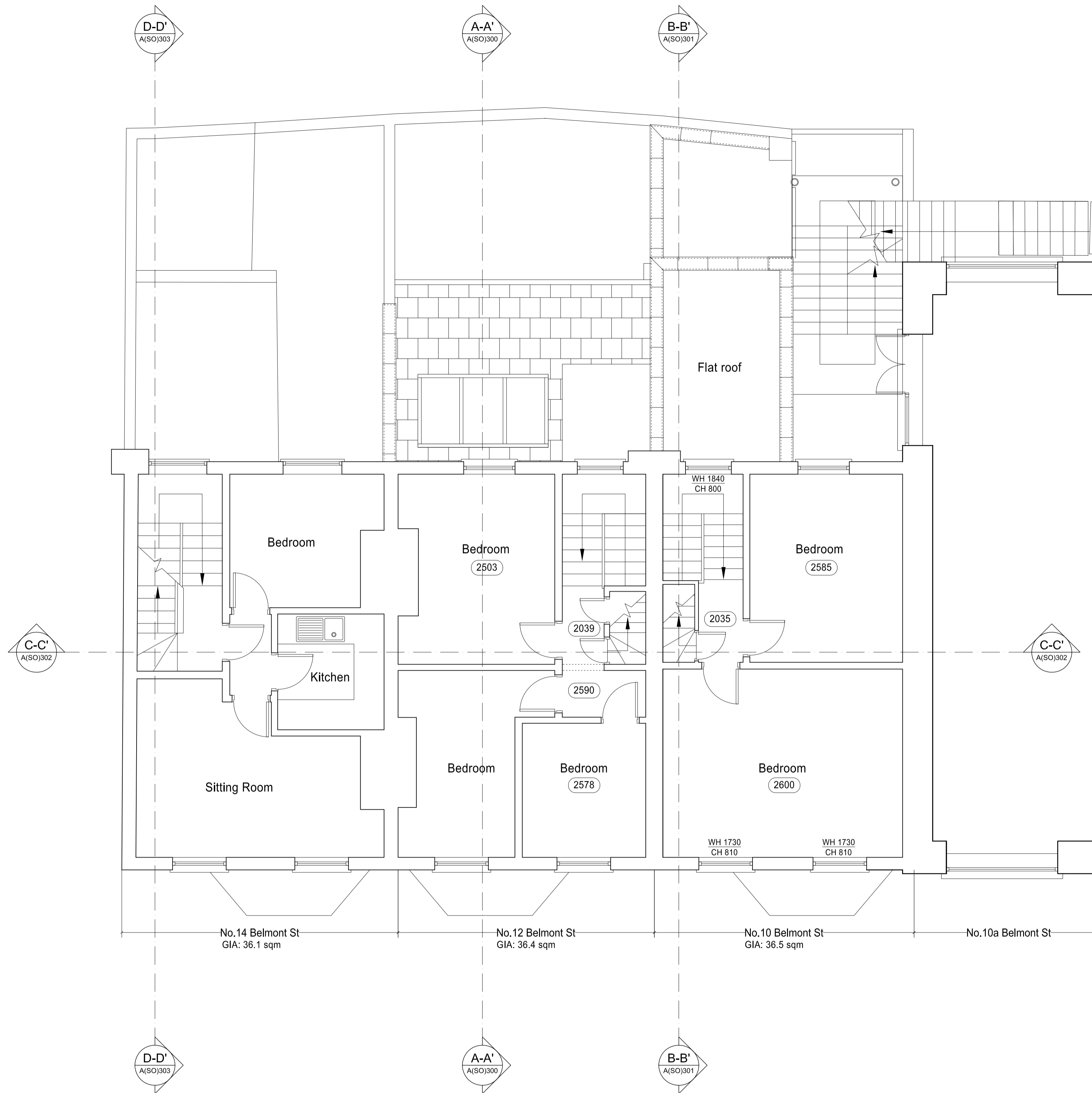

EXISTING SECOND FLOOR

TOTAL GIA: 109.0 sqm

PLANNING APPLICATION

ALL DIMENSIONS TO BE CHECKED ON SITE
WORK TO FIGURED DIMENSIONS ONLY
REPORT DISCREPANCIES TO THE ARCHITECT
AT ONCE BEFORE PROCEEDING

Contemporary Design Solutions



46 Great Marlborough Street
London
W1F 7JW
Telephone: 020 7494 9000 Fax: 020 7494 4944

Client

WARMHAZE LTD.

Project Title

Basement and 4 Storey Residential Townhouses
at 10 - 14 Belmont Street,
LONDON NW1

Drawing Title

Existing Second Floor Plan

Scale: 1: 50@A1, 1:100@A3 Date: March 2014

Drawn: SP Checked: CT
Drawing No. Rev.

140325-A(SO)120

CAD plot date: 03 Apr 2014 - 04:18pm

