

REVISIONS

Rev.	Date	By

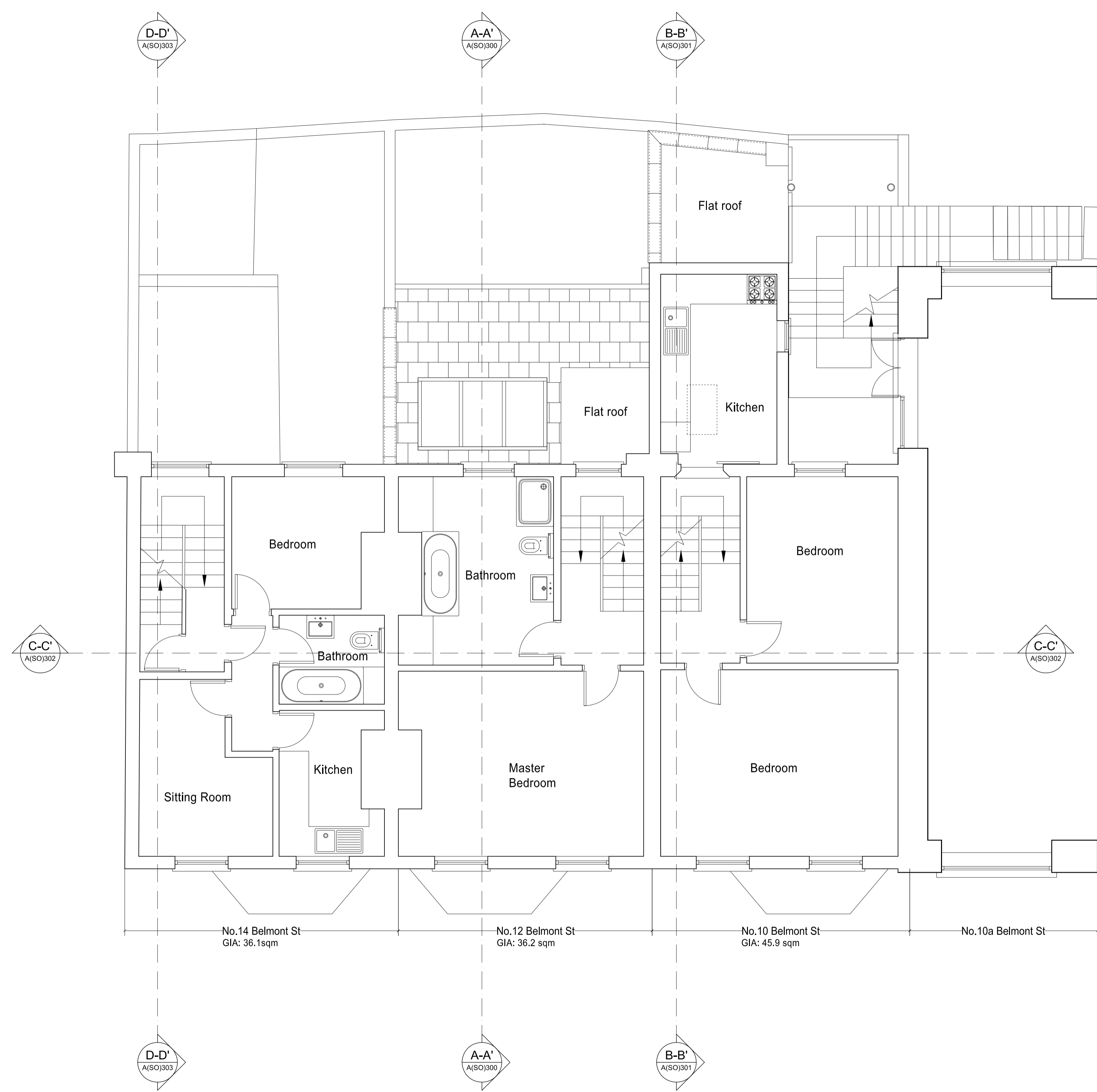

EXISTING FIRST FLOOR

TOTAL GIA: 118.2 sqm

PLANNING APPLICATION

ALL DIMENSIONS TO BE CHECKED ON SITE
 WORK TO FIGURED DIMENSIONS ONLY
 REPORT DISCREPANCIES TO THE ARCHITECT
 AT ONCE BEFORE PROCEEDING

Contemporary Design Solutions

46 Great Marlborough Street
 London
 W1F 7JW
 Telephone: 020 7494 9000 Fax: 020 7494 4944

Client
WARMHAZE LTD.

Project Title
 Basement and 4 Storey Residential Townhouses
 at 10 - 14 Belmont Street,
 LONDON NW1

Drawing Title
Existing First Floor Plan

Scale	1: 50@A1, 1:100@A3	Date	March 2014
Drawn	SP	Checked	CT
Drawing No.	140325-A(SO)110		Rev.

CAD plot date: 03 Apr 2014 - 04:17pm

