

REVISIONS

Rev.	Date	By

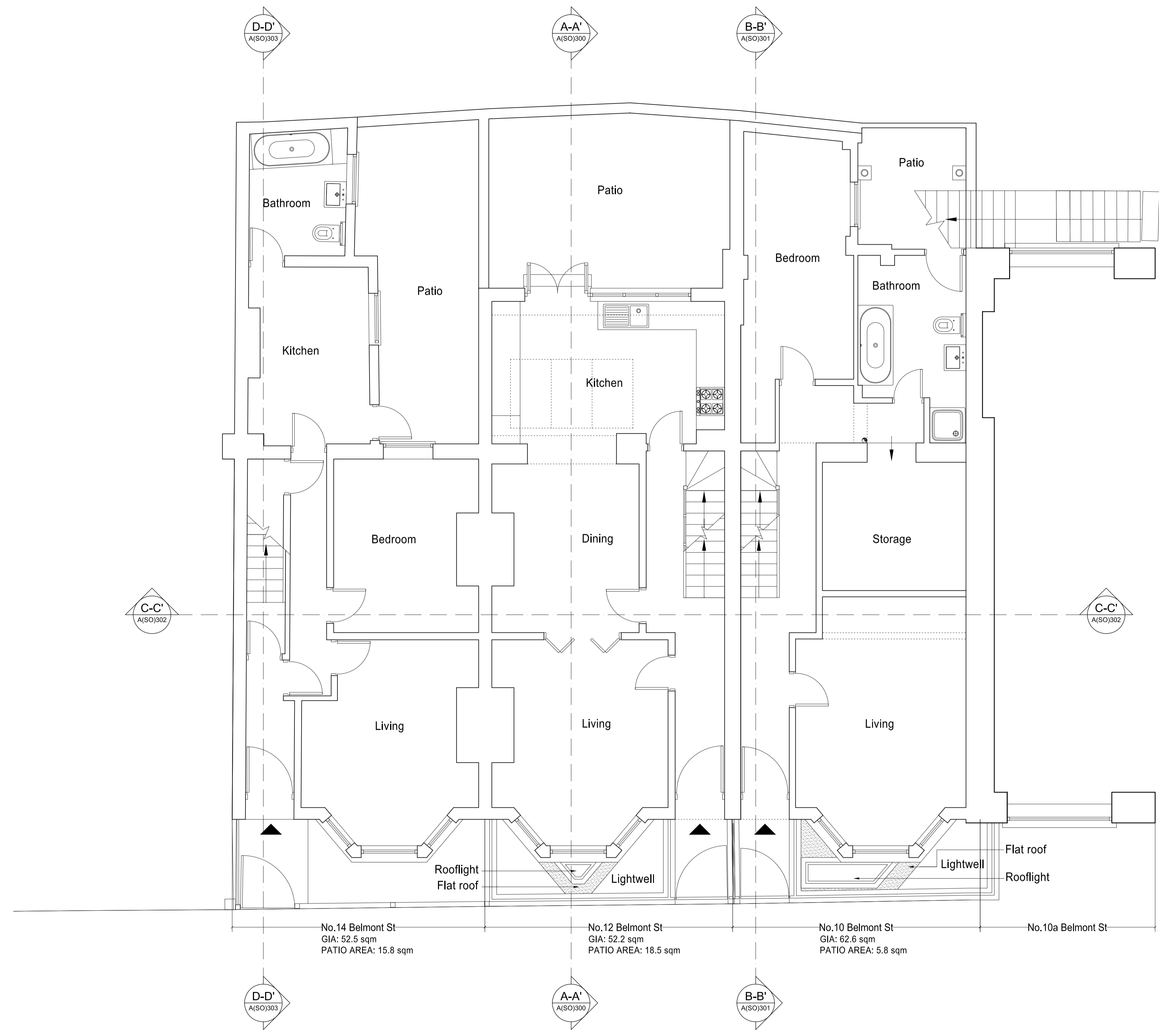

No.14 Belmont St
GIA: 52.5 sqm
PATIO AREA: 15.8 sqm

No.12 Belmont St
GIA: 52.2 sqm
PATIO AREA: 18.5 sqm

No.10 Belmont St
GIA: 62.6 sqm
PATIO AREA: 5.8 sqm

No.10a Belmont St

EXISTING GROUND FLOOR

TOTAL GIA: 167.3 sqm
TOTAL PATIO AREA: 40.1 sqm

PLANNING APPLICATION

ALL DIMENSIONS TO BE CHECKED ON SITE
WORK TO FIGURED DIMENSIONS ONLY
REPORT DISCREPANCIES TO THE ARCHITECT
AT ONCE BEFORE PROCEEDING

Contemporary Design Solutions

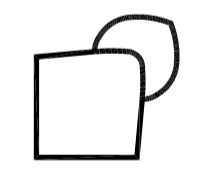

46 Great Marlborough Street
London
W1F 7JW
Telephone: 020 7494 9000 Fax: 020 7494 4944

Client

WARMHAZE LTD.

Project Title

Basement and 4 Storey Residential Townhouses
at 10 - 14 Belmont Street
LONDON NW1

Drawing Title

Existing Ground Floor Plan

Scale: 1: 50@A1, 1:100@A3 Date: March 2014

Drawn	SP	Checked	CT
Drawing No.	140325-A(SO)100	Rev.	-

140325-A(SO)100

CAD plot date: 03 Apr 2014 - 04:15pm

