

REVISIONS

Rev.	Date	By

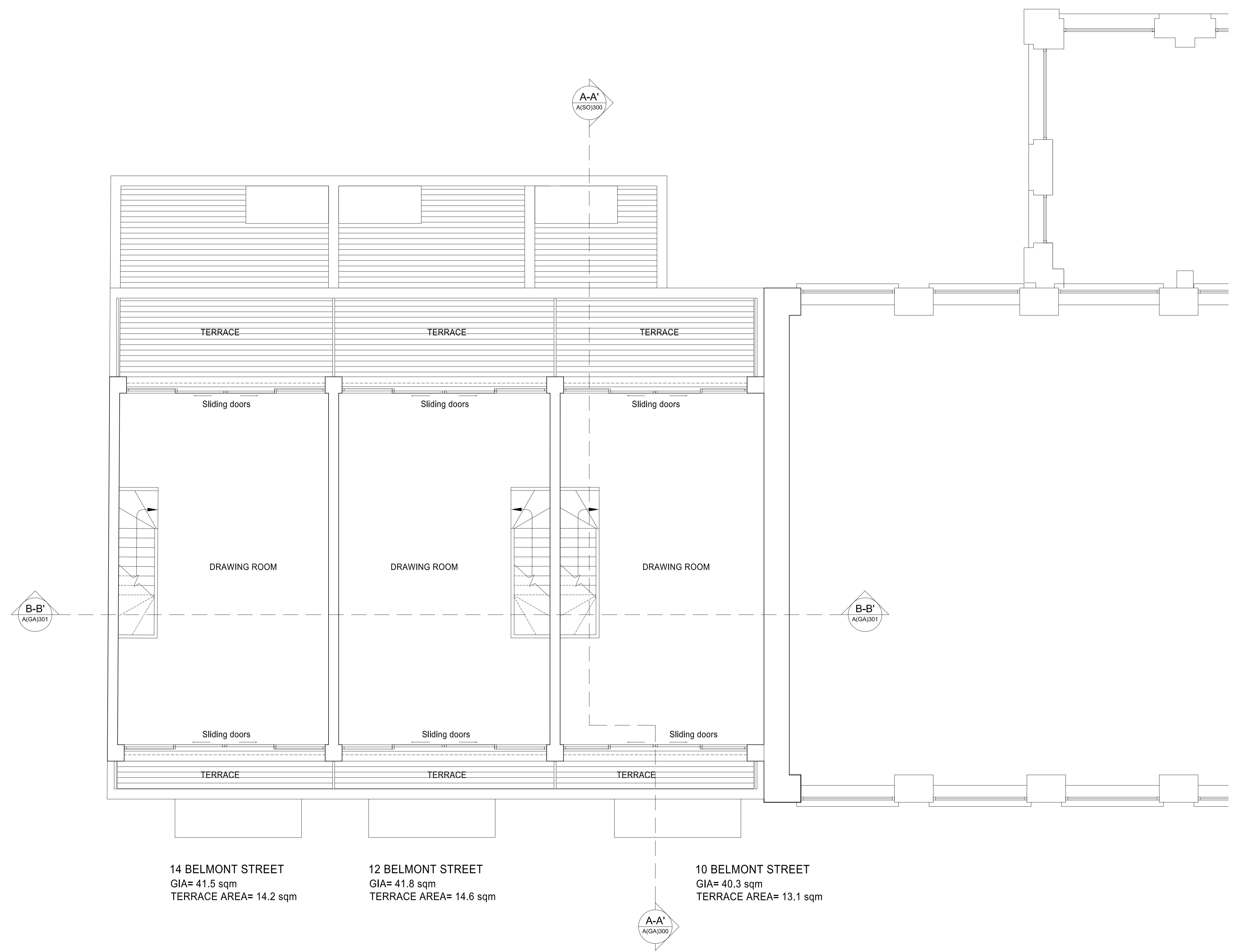

14 BELMONT STREET
GIA= 41.5 sqm
TERRACE AREA= 14.2 sqm

12 BELMONT STREET
GIA= 41.8 sqm
TERRACE AREA= 14.6 sqm

10 BELMONT STREET
GIA= 40.3 sqm
TERRACE AREA= 13.1 sqm

PROPOSED THIRD FLOOR

TOTAL GIA= 123.6 sqm
TOTAL TERRACE AREA= 41.9 sqm

PLANNING APPLICATION

ALL DIMENSIONS TO BE CHECKED ON SITE
WORK TO FIGURED DIMENSIONS ONLY
REPORT DISCREPANCIES TO THE ARCHITECT
AT ONCE BEFORE PROCEEDING

Contemporary Design Solutions

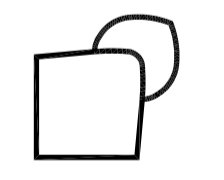

46 Great Marlborough Street
London
W1F 7JW
Telephone: 020 7494 9000 Fax: 020 7494 4944

Client

WARMHAZE LTD.

Project Title
Basement and 4 Storey Residential Townhouses
at 10 - 14 Belmont Street,
LONDON NW1

Drawing Title

Proposed Third Floor Plan

Scale	1: 50@A1, 1:100@A3	Date	March 2014
Drawn	SP	Checked	CT
Drawing No.			Rev.

140325-A(GA)130

CAD plot date: 02 Apr 2014 - 04:16pm

