

REVISIONS

Rev. Date By

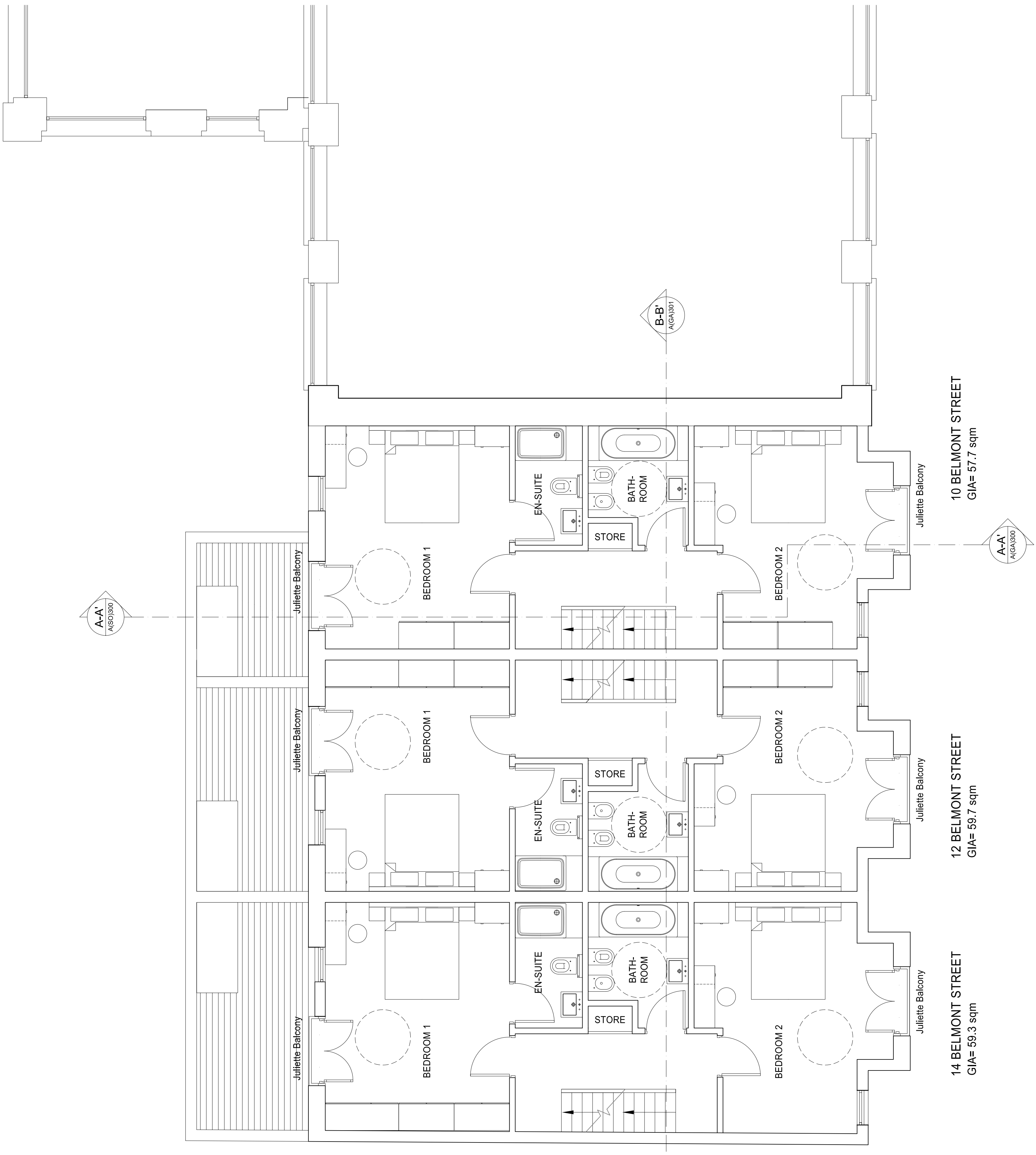

10 BELMONT STREET
GIA= 57.7 sqm

12 BELMONT STREET
GIA= 59.7 sqm

14 BELMONT STREET
GIA= 59.3 sqm

PROPOSED FIRST FLOOR

TOTAL GIA= 176.7 sqm

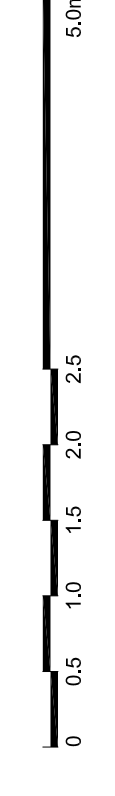
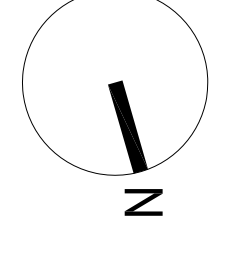

PLANNING APPLICATION

ALL DIMENSIONS TO BE CHECKED ON SITE
WORK TO FINISHED DIMENSIONS ONLY
REPAIRS TO EXISTING STRUCTURE TO BE COMPLETED
AT ONCE BEFORE PROCEEDING.

Contemporary Design Solutions
46 Great Marlborough Street
W1F 7JW
London
Telephone: 020 7464 6000 Fax: 020 7464 6444

Client
WARMHAZE LTD.

Project Title
Basement and 4 Storey Residential Townhouses
at 10-14 Belmont Street,
LONDON NW1

Drawing Title
Proposed First Floor Plan

Scale: 1:50@A1, 1:100@A3 Date: March 2014
Drawn: SP Checked: CT
Drawing No.: **140325-A(GA)110** Rev.: -

CAD file: d140325-1.dwg 09 Jun 2014 - 09:48pm