

The proposed window replacement solution utilises the new innovative Slimlite Double Glazed units. These significantly reduce the overall thickness of the new double glazed units and result in glazing bars of a very similar section/ sight line existing single glazed windows.

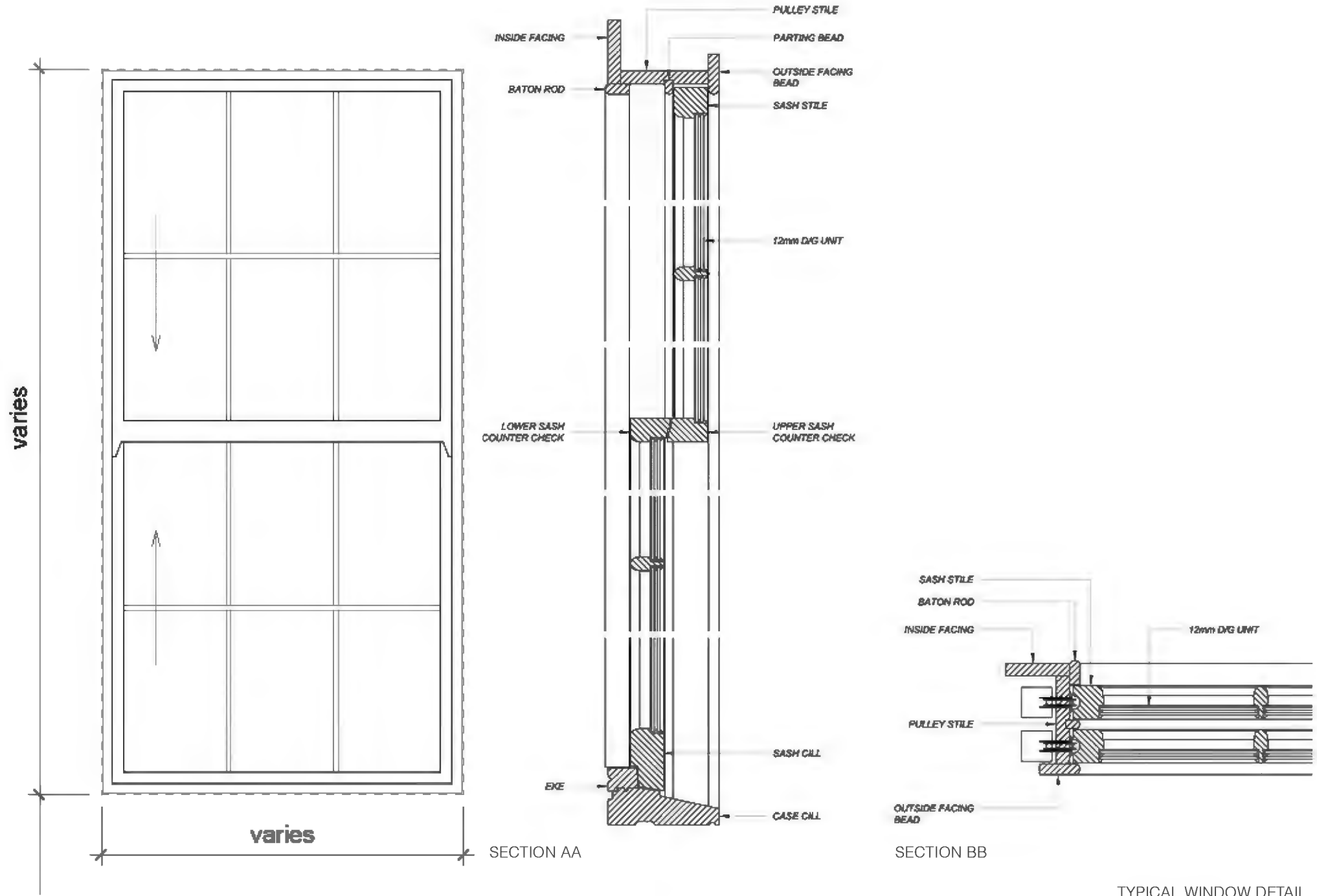

TYPICAL WINDOW DETAIL  
NOT TO SCALE

Client:	Blarney Land Services LTD		
Project:	1 Templewood Gardens London NW3 7XB		
Drawing Title:	Window Details	Drawn:	JSP
Scale:	NTS	Checked:	TJS
Drawn No:	175_PL_09	Date:	June 2014
		Revision:	

Information contained within this drawing is the sole copyright of 2014 Architectural Ltd and is not to be reproduced without express permission. It is intended for use only for the project and is not to be used for any other project. The use of this drawing for any other project is strictly prohibited. All dimensions & levels are to be checked on site by the contractor. Errors and omissions are the responsibility of the contractor. All dimensions & levels are to be checked on site by the contractor. Errors and omissions are the responsibility of the contractor.