

EXISTING

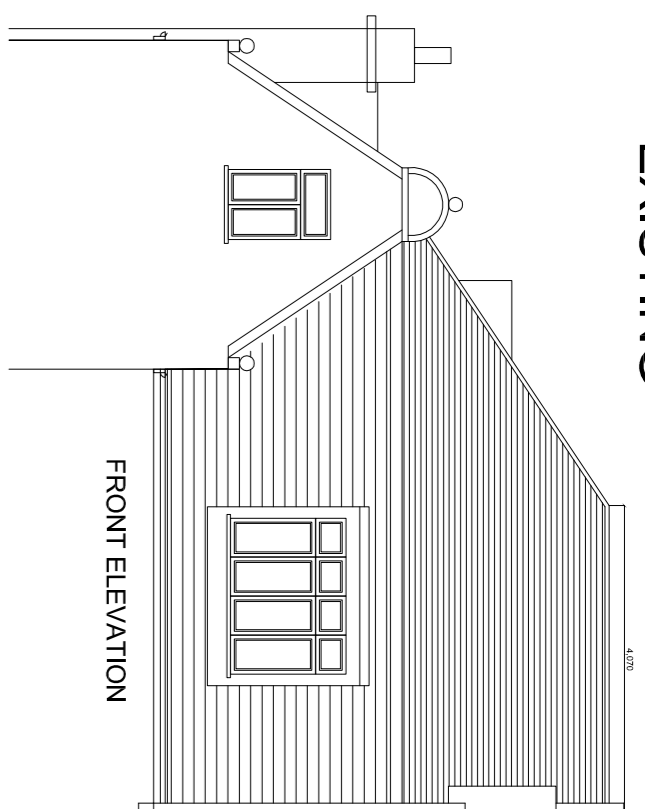

FRONT ELEVATION

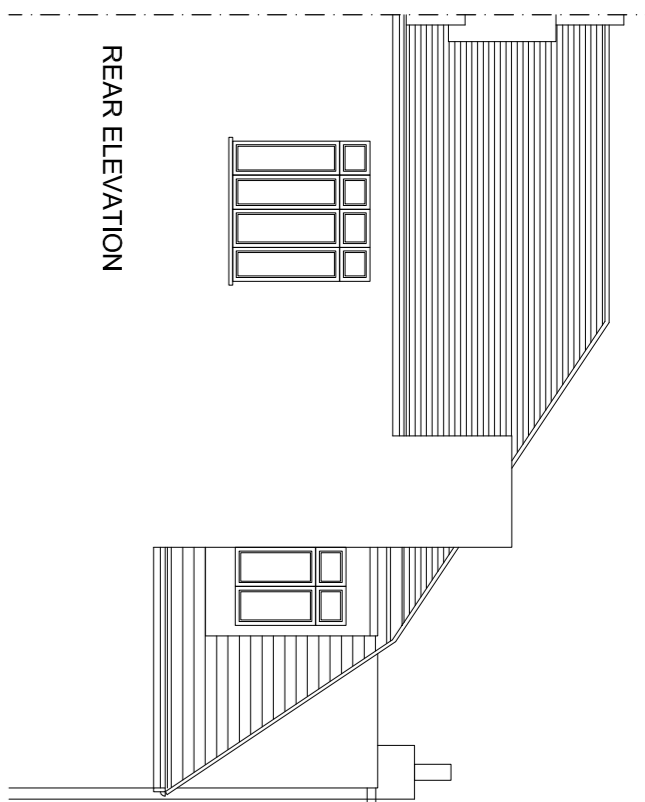

REAR ELEVATION

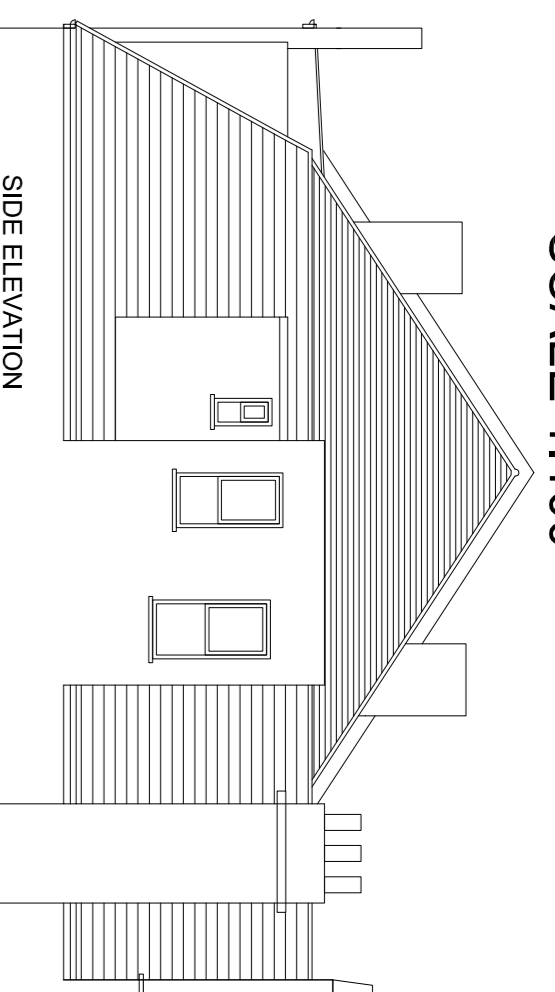

SIDE ELEVATION

SCALE 1:100

PROPOSED ELEVATIONS

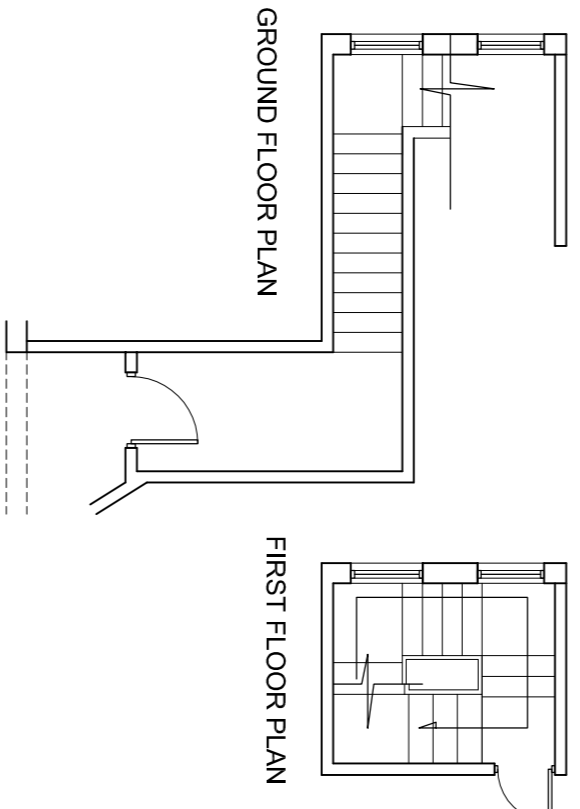

FRONT ELEVATION

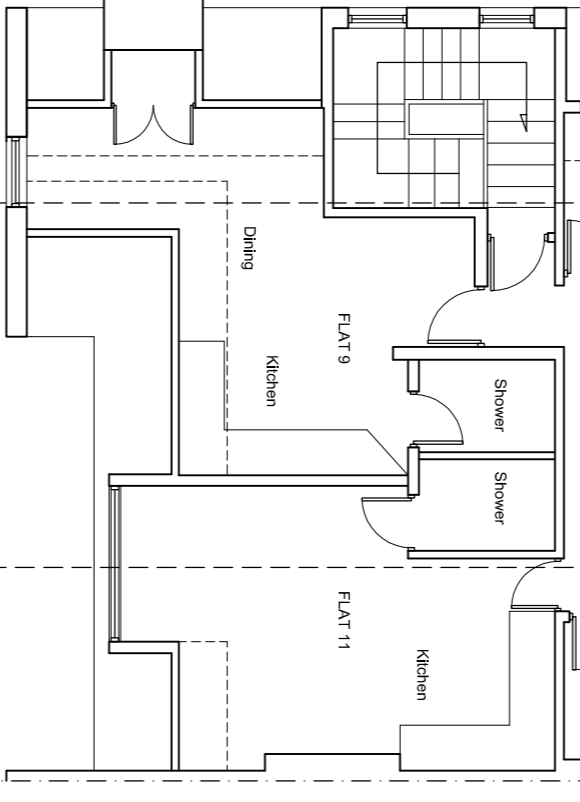

REAR ELEVATION

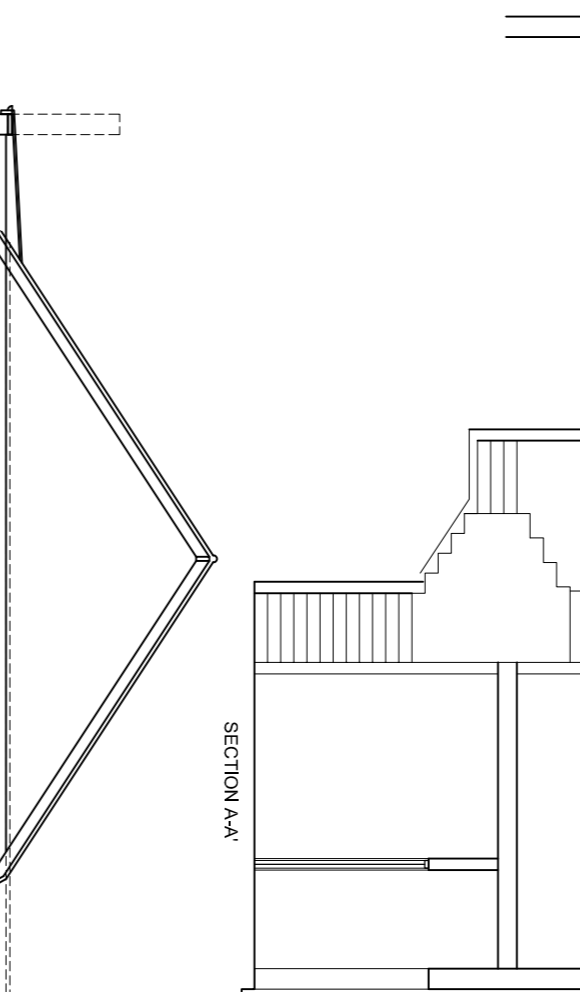

SIDE ELEVATION

SCALE 1:100

PROPOSED PLANS & SECTION

SCALE 1:50

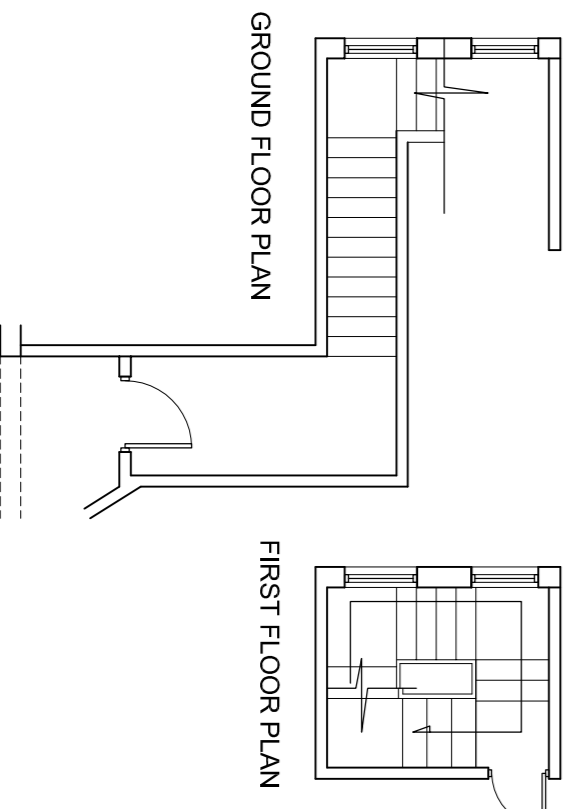
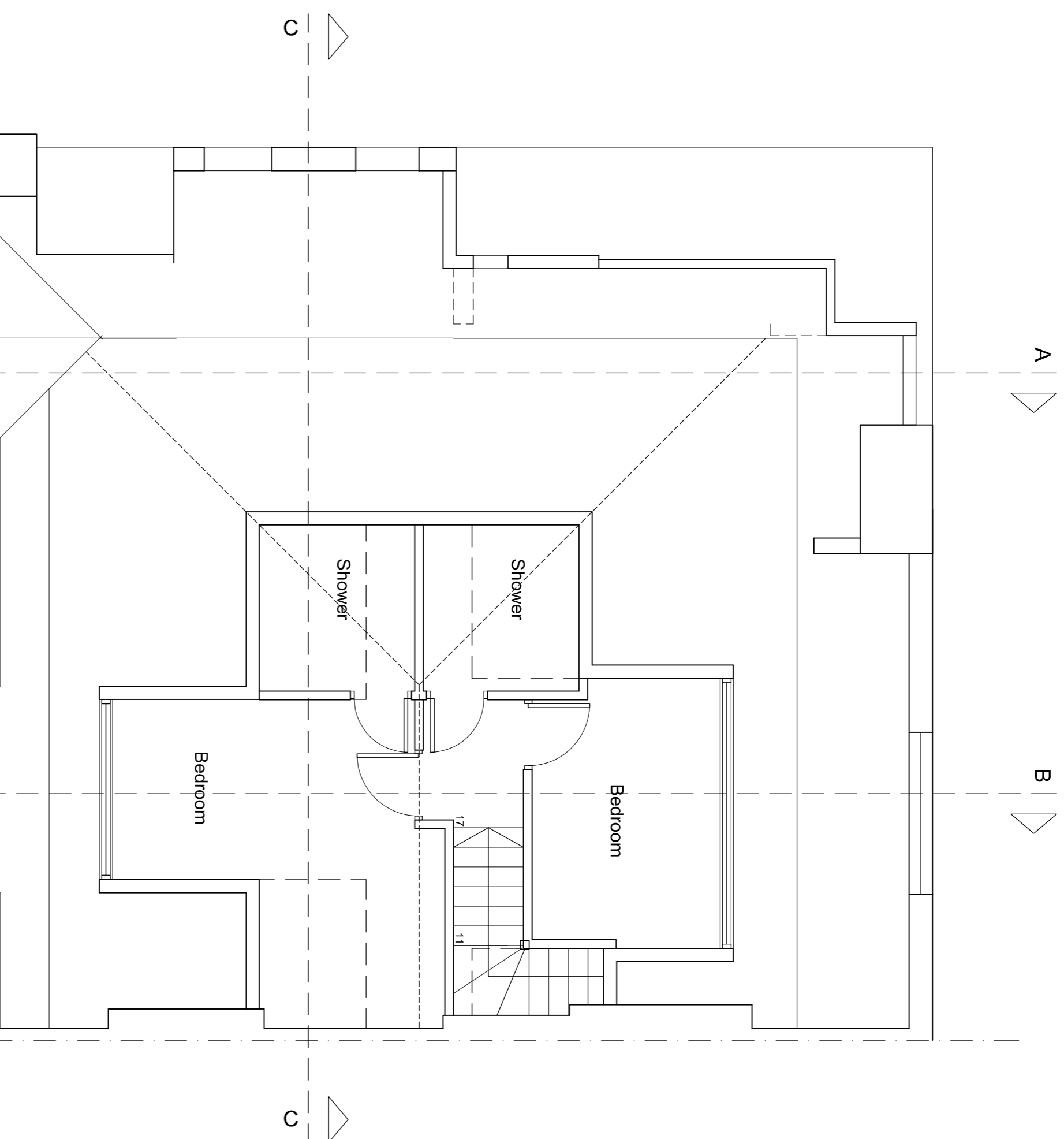

GROUND FLOOR PLAN

FIRST FLOOR PLAN

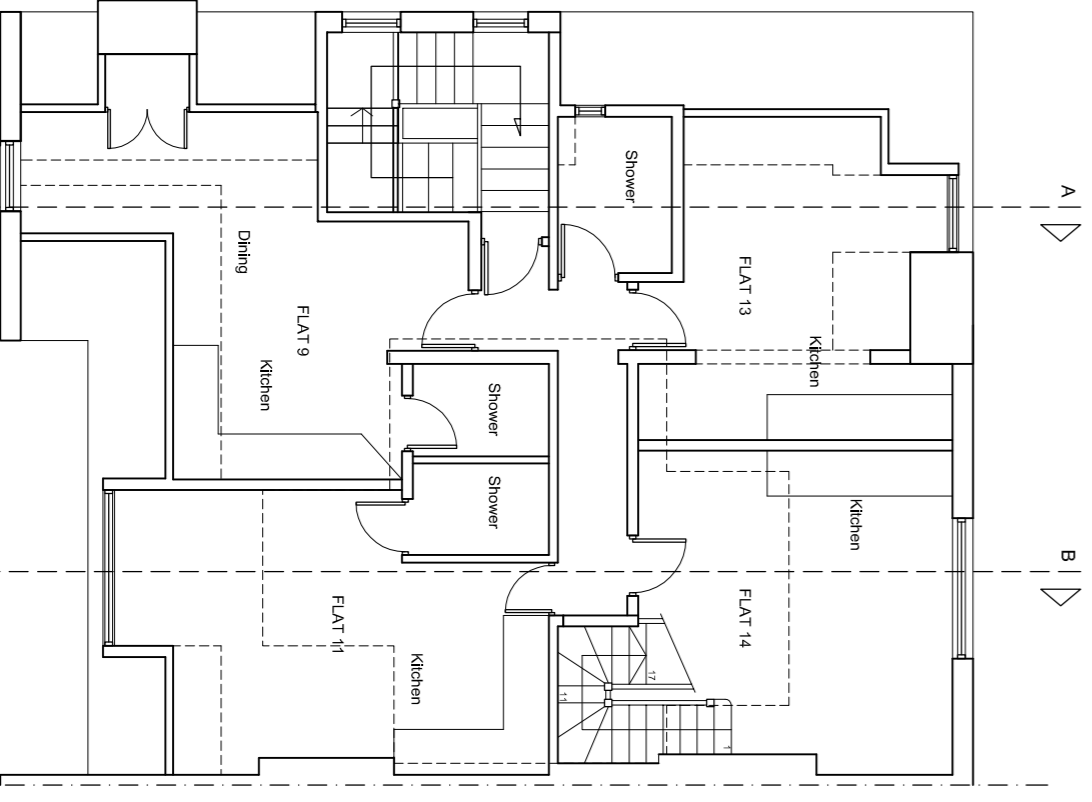

SECOND FLOOR PLAN A-A

SECOND FLOOR PLAN B-B

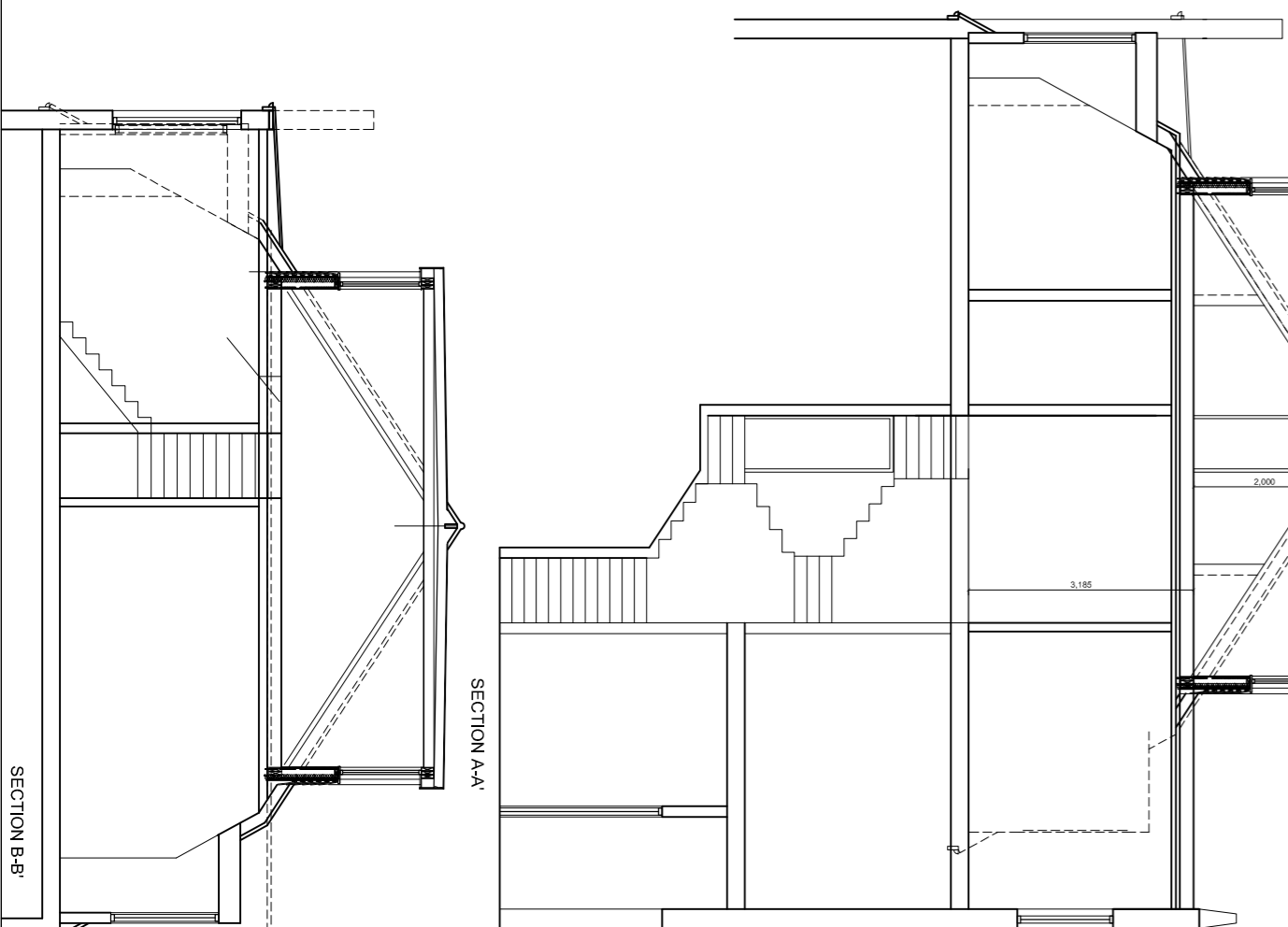

SECTION A-A

SECTION B-B

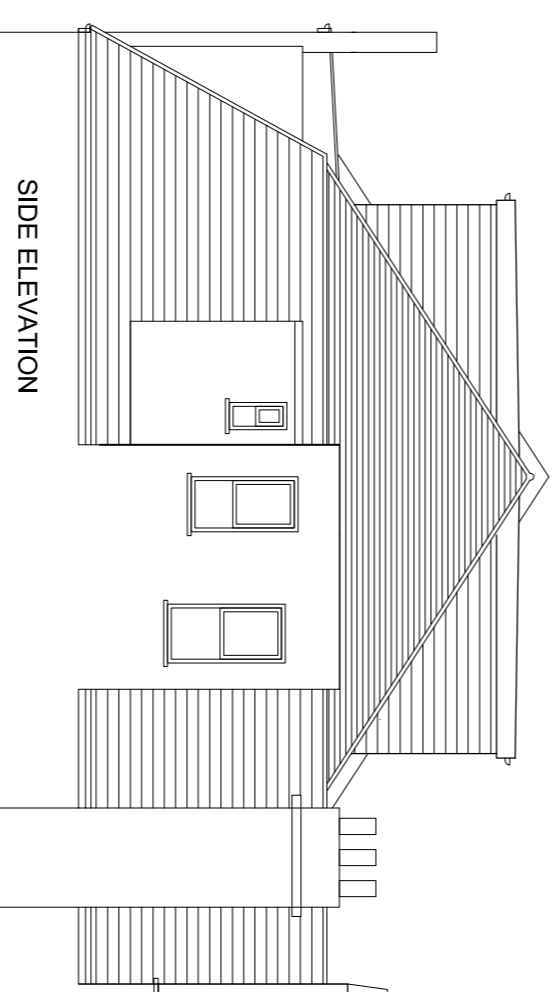

SIDE ELEVATION

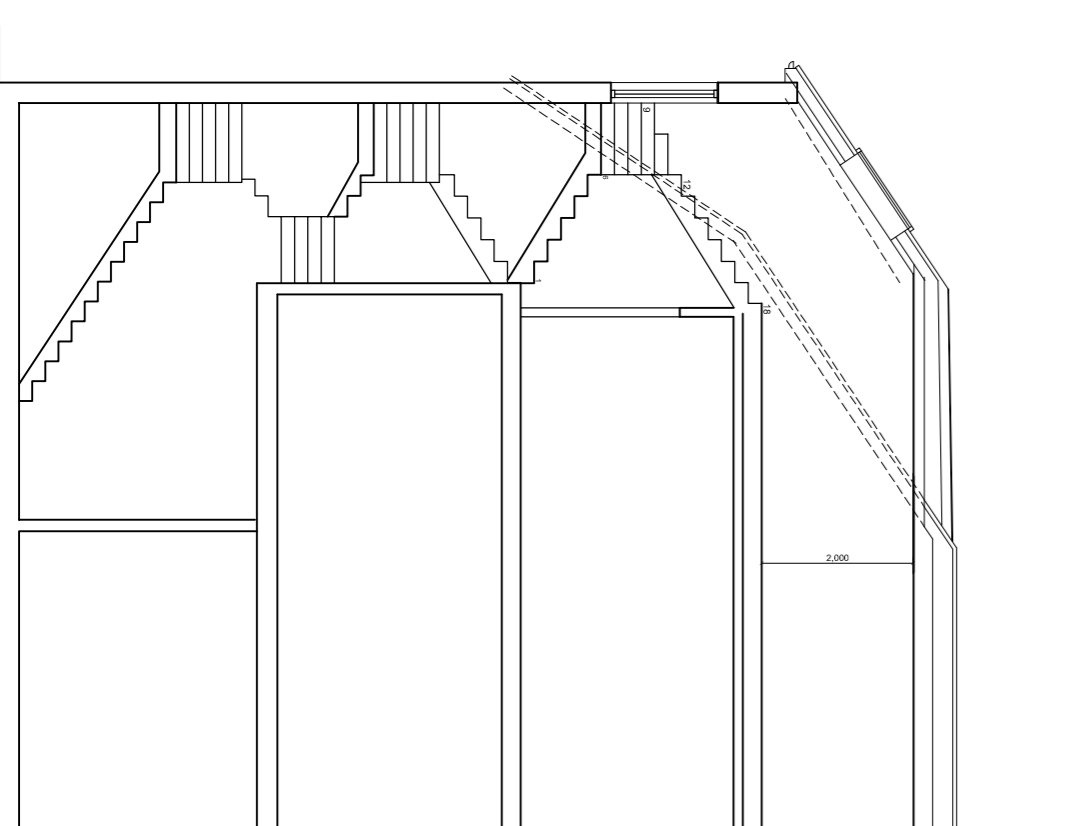

SECTION C-C

Copyright © Studio 136 Architects Ltd
This drawing is the property of Sergio Stedani Architects Ltd
It is not to be reproduced, stored in a retrieval system, or
copied, loaned or submitted to any other party without the
written consent of Studio 136 Architects Ltd.
The drawing is not to be scaled. Only figured dimensions
to be taken. Any discrepancies to be reported to the
client in writing prior to setting out or ordering
of any materials.

STUDIO 136
ARCHITECTS

The Studio, 6 The Broadway, Venerley, Maidstone, Kent, SE17 2JF
Tel: 01852 8907131 Email: info@studio136.co.uk

Project:
ALTERATIONS
1 LIVINGINGTON ROAD
LONDON
NW6 1HX

Client:
1 LIVINGINGTON ROAD
LONDON
NW6 1HX

Drawing Title
PROPOSED PLANS
AND ELEVATIONS

Scale	Drawn	Checked	Authorised
1:50, 1:100 @ A1			
FEBRUARY 2014			

Drawing Number
ST_14_ILR_001