

ALL DIMENSIONS ARE IN mm UNLESS NOTED OTHERWISE			
N.G.R	E: 530948	N: 181591	
CONCESSION REQUIRED		NO	

NOTES:

EXISTING 2No. VF POLE MOUNTED ANTENNA TO BE REMOVED AND REPLACED WITH 2No. PROPOSED VF ANTENNA ON EXISTING POLE

EXISTING 1No. VF RBS 3106 CABINET TO BE REMOVED AND REPLACED WITH 2No. VF RBS 6102 CABINETS. STEELWORK TO BE MODIFIED TO SUIT NEW CABINETS.

EXISTING PLANT ROOM

TOP OF PROPOSED ANTENNAS (BEHIND) +29.9m AGL

U/S OF PROPOSED ANTENNAS (BEHIND) +27.9m AGL

TOP OF PROPOSED ANTENNAS +31.1m AGL

U/S OF PROPOSED ANTENNAS +29.1m AGL

MAIN ROOF LEVEL
+26.2m AGL

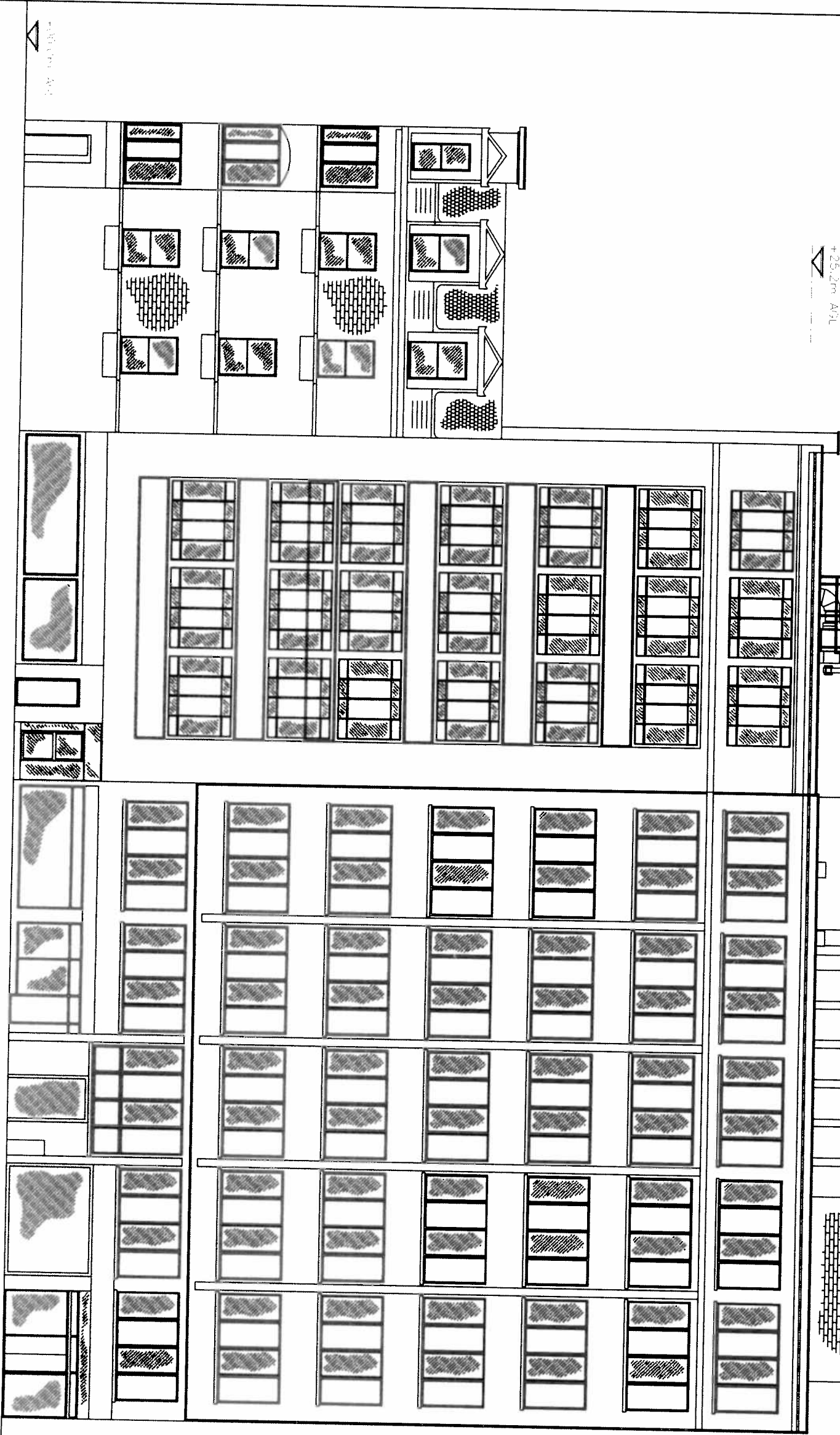



The drawings comply with TEF & Vodafone Standard ICNIRP guidelines.
Designed in accordance with Cornerstone document: CORN/09/006

PROPOSED ELEVATION 'A'

(1:150)

Cell Name		Opt	
DUTCH HOUSE		-	
Cell ID No			
CTIL	TEF	VF	
-	-	36743	
Site Address / Contact Details			
307 HIGH HOLBORN HOLBORN LONDON WC1V 7LL			
Drawing Title: PROPOSED SITE ELEVATION			
Purpose of issue: PLANNING			
Drawing Number: 301			
Surveyed By: AG		Original Sheet Size: A3	
Drawn: MF	Date: 04/01/14	Checked: RMB	Date: 04/01/14
A		A	

			
vodafone CTIL		TEF connectivity	
Brylcren Ltd Vital Media Sandridge Square Newbury RG14 5LX		Tech Enterprises Ltd 1111 1111 1111 1111 1111 1111	

REV	Issued for Approval	MF	RMB	04/01/14
BY	CH	DATE		