

SIDE ELEVATION - as viewed from no. 12 Achilles Road

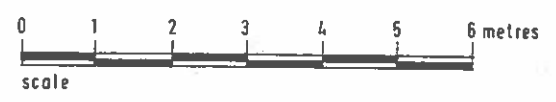

REAR ELEVATION - existing

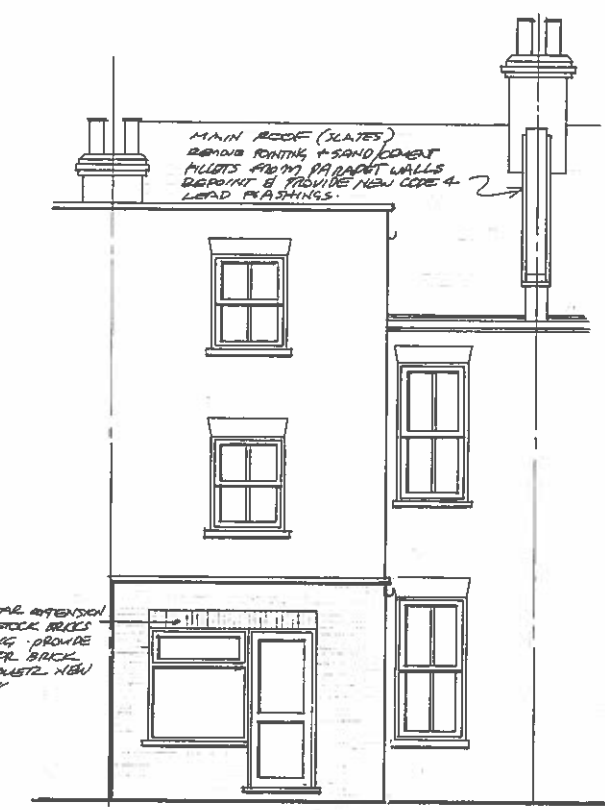

REAR ELEVATION - proposed

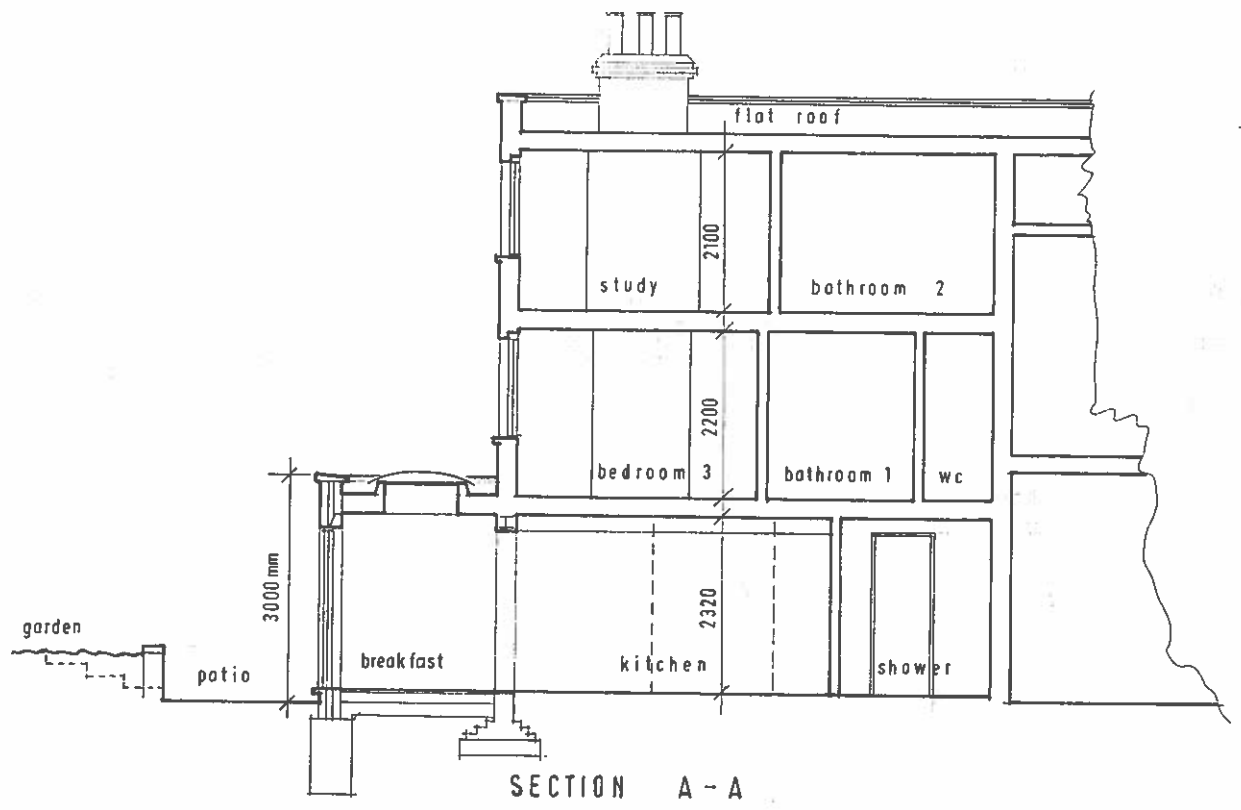

SECTION A - A

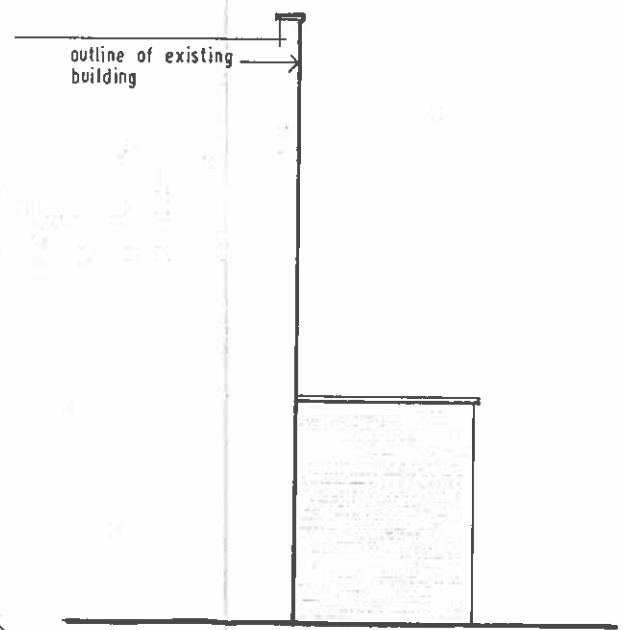

SIDE ELEVATION - as viewed from no. 8 Achilles Road

- NOTES
- 1 THIS DRAWING MUST BE READ TOGETHER WITH DRG. NO. 1312/01
 - 2 ALL NEW MATERIALS ARE TO MATCH EXISTING IN SHAPE SIZE TEXTURE AND COLOUR AND BE TO THE APPROVAL OF THE ARCHITECT AND LOCAL AUTHORITY.
 - 3 UNLESS OTHERWISE AGREED WITH ADJOINING OWNER(S) OF NO. 8, ACHILLES ROAD THIS EXTENSION IS TO BE BUILT ENTIRELY ON THE LAND BELONGING TO NO. 10 ACHILLES ROAD LONDON NW6 1EA.

| | | |
|-----|------------|---|
| B | 16/06/2014 | EXISTING AND NEW WALLS OF SIDE/REAR EXTENSION TO BE BUILT FLUSH |
| A | 04/04/2014 | tender + building regulations issue |
| ref | date | revisions |

© The design is the Architects copyright
 10 ACHILLES ROAD LONDON NW6 1EA
 PROPOSED SINGLE STOREY REAR EXTENSION
 AND MINOR INTERNAL ALTERATIONS

SECTION AND ELEVATIONS

 Stelios Constantinou Dipl.Arch.RIBA
 Chartered Architect
 4 Hercules Road London NW6 1TH Tel 020 7794 2841

| | | | |
|-------|---|---------|---------|
| date | March 2014 | drg. no | 1312/02 |
| scale | 1/50 at A1 | | |
| | 1/100 at A3 | | |
| drawn |  | | |

LEGEND

- existing
- removed
- proposed brickwork
- proposed blockwork

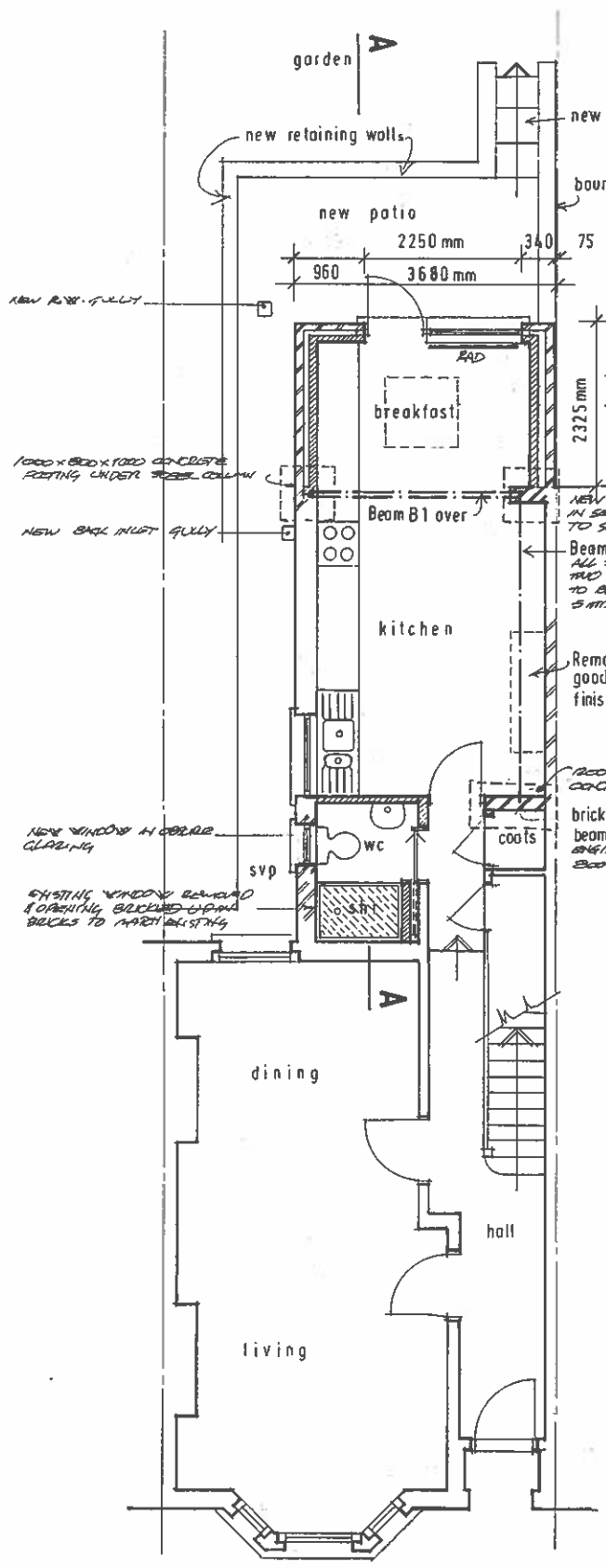
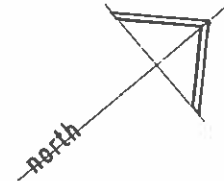

GROUND FLOOR PLAN (proposed)

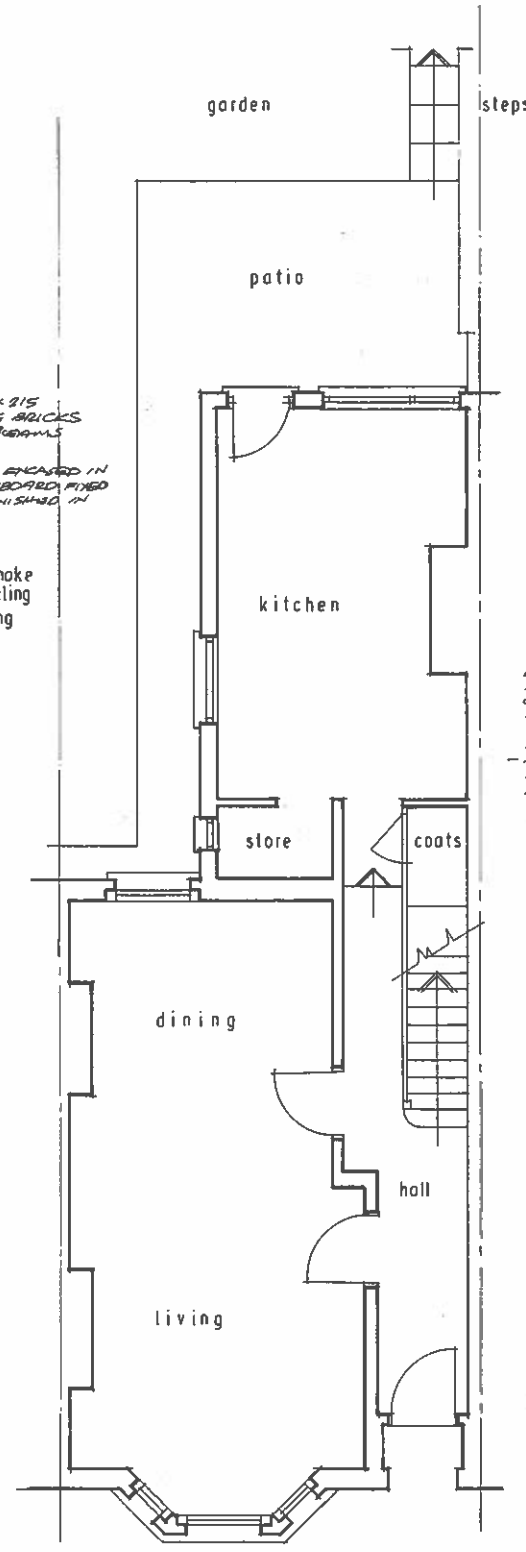

GROUND FLOOR PLAN (existing)

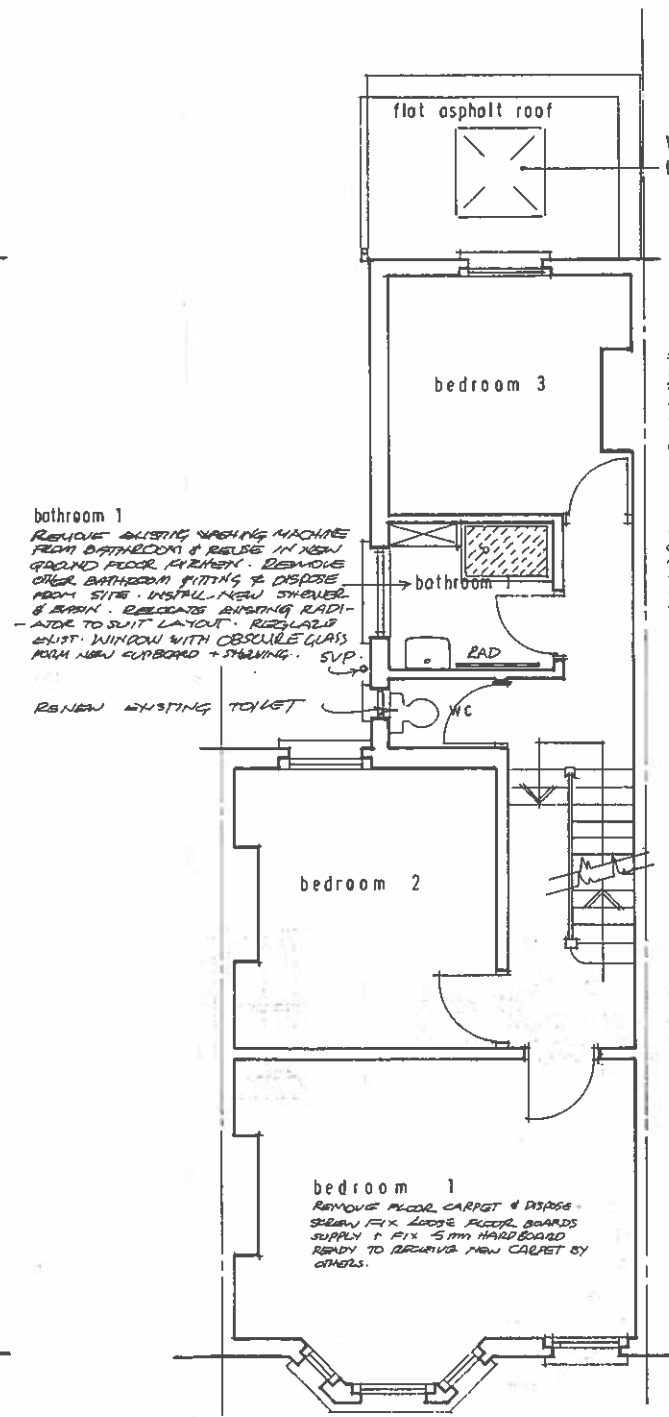

FIRST FLOOR PLAN

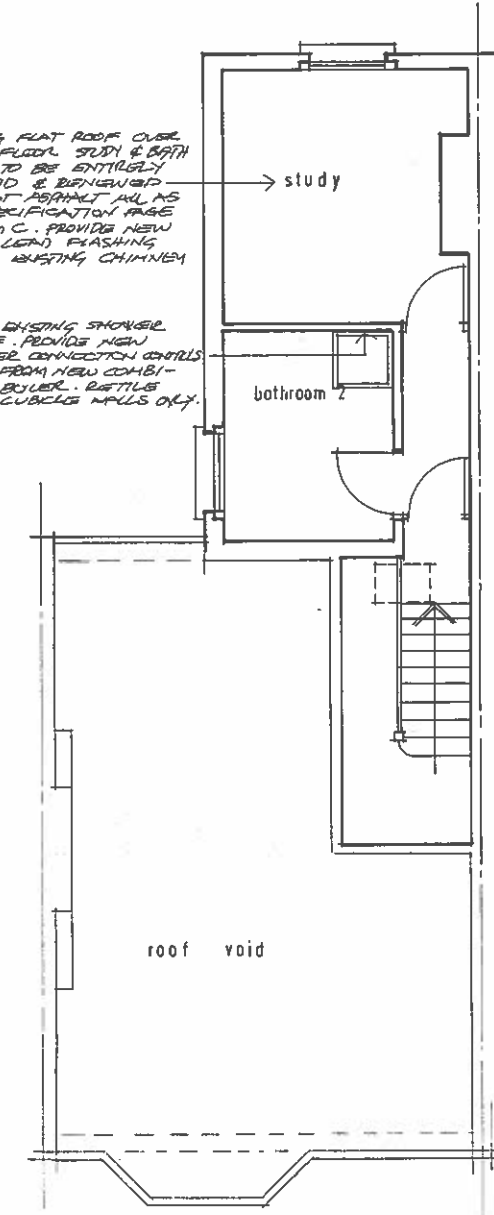

SECOND FLOOR PLAN

NOTES

1. This drawing must be read together with drawing no. 1312/02 and Detail Sheets DS/101, 403, 404, 501, 701, 702, 801, ELECT/01 and Str. Eng. drg. A R/01 see also specification document.

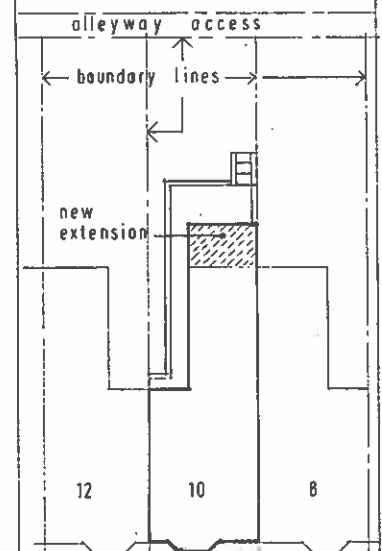

ACHILLES ROAD
0 1 2 3 4 5 6 7 metres
scale
SITE PLAN 1/200

| B | date | 2014 | EXISTING AND NEW WALLS OF SIDE TERRACE EXTENSION TO BE BUILT FLUSH. |
|-----|------|-----------|---|
| A | date | 2014 | tender + building regulations issue. |
| ref | date | revisions | |

© The design is the Architects copyright

10 ACHILLES ROAD LONDON NW6 1EA
PROPOSED SINGLE STOREY REAR EXTEN^S
AND MINOR INTERNAL ALTERATIONS

FLOOR PLANS

Stefos Constantinou Dipl.Arch.RIBA
Chartered Architect
+44 (0)20 734 7941

| | | | |
|-------|---------------|--------|-----------|
| date | February 2014 | drg no | 1312 / 01 |
| scale | 1/50 at A1 | | |
| scale | 1/100 at A3 | | |
| drawn | | | |