

Existing velux rooflight

Extension rendered masonry at high level
 Aluminium windows with sliding metal grille shutter
 Timber vertical cladding at low level with timber sliding shutters
 solar panel on flat roof

191 LEIGHTON ROAD

193 LEIGHTON ROAD

55 BRECKNOCK ROAD

South Elevation

New dormer window
 lead clad cheeks

Side cheeks of dormer clad in lead
 Extension timber cladding
 No windows on east elevation to prevent overlooking

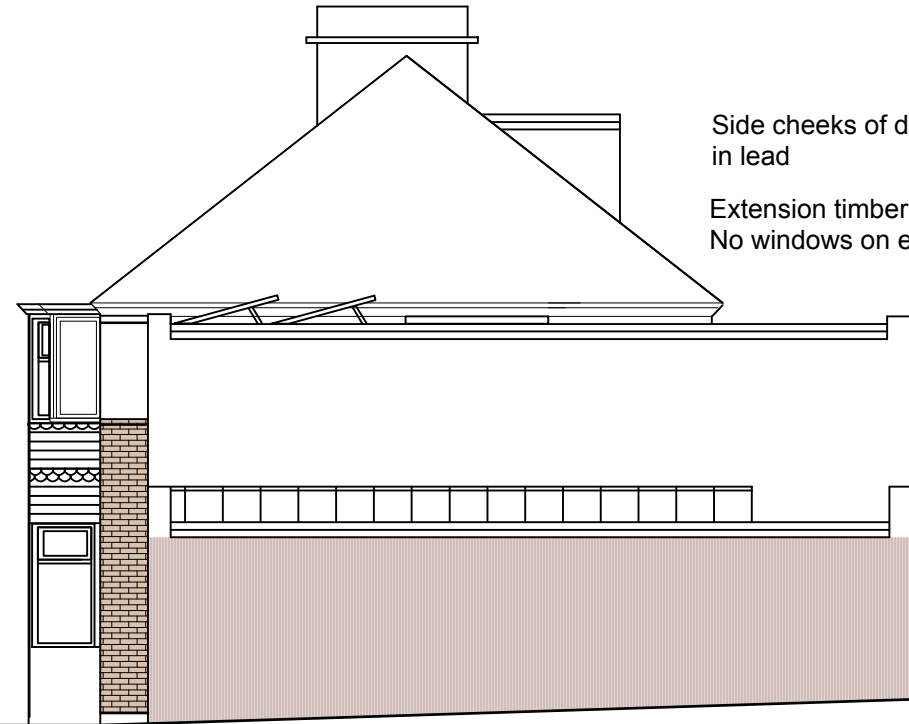
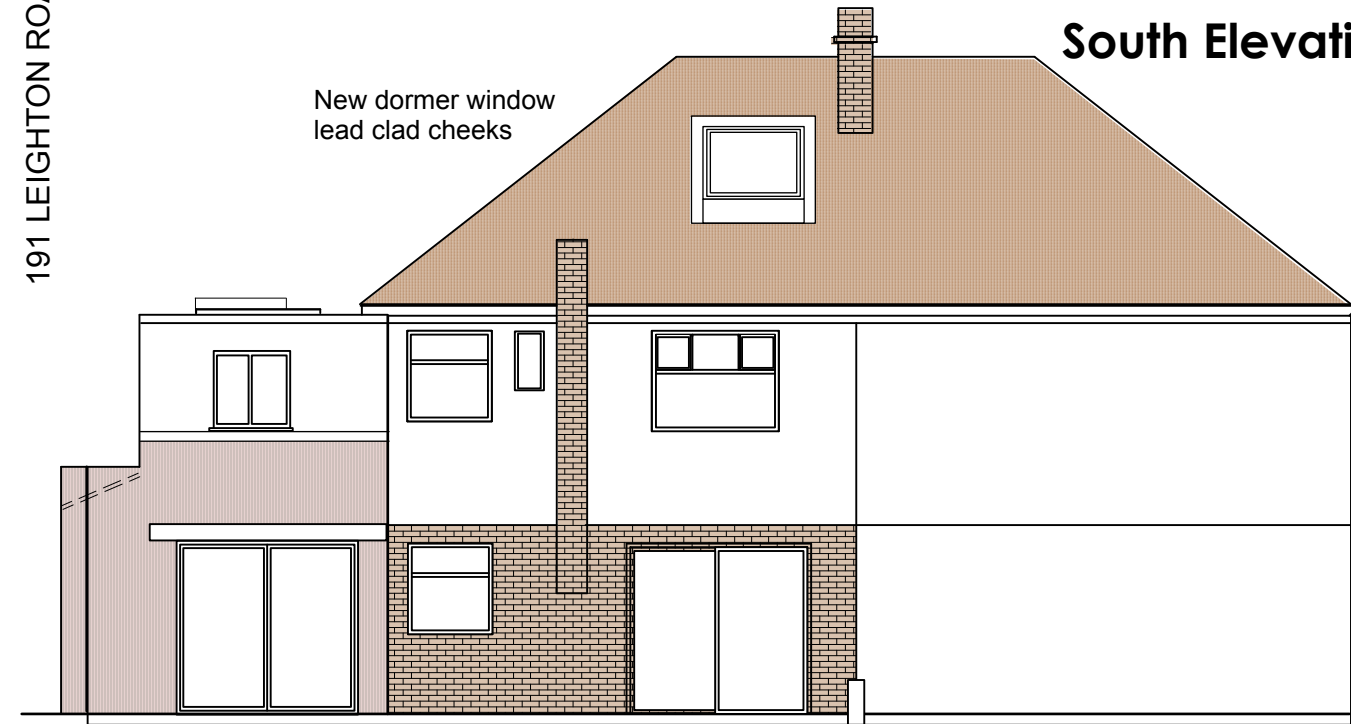

Extension rendered masonry
 Vertical timber cladding
 Aluminium sliding doors
 All existing windows replaced to match new

North Elevation

East Elevation

Rev B 01/07/2014 Pitched roof light omitted
 Rev A 30/06/2014 Roof alterations omitted

