

- NOTES
1. This drawing must not be scaled
 2. The contractor is to check all dimensions on site

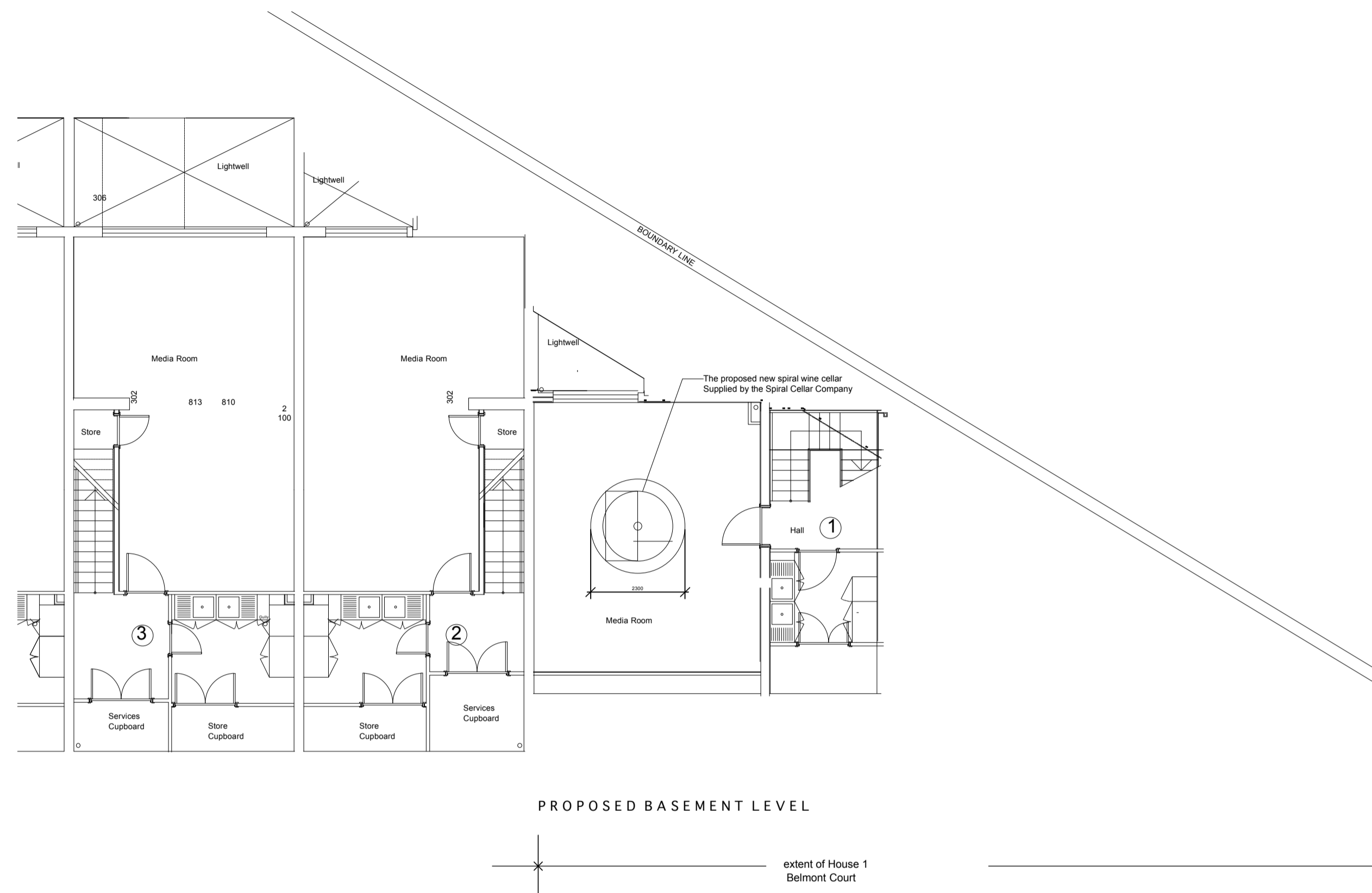

SPIRAL CELLAR

The proposed spiral wine cellar is located in the basement supplied by the Spiral Cellar Company, diameter 2300mm (standard) depth 3000mm. The cellar is a watertight, pre-cast cylindrical system that is sunk into the ground below the internal floor level. The cellar is naturally ventilated via a passive system, this is provided by two pipes, which will run to the external wall of the property.

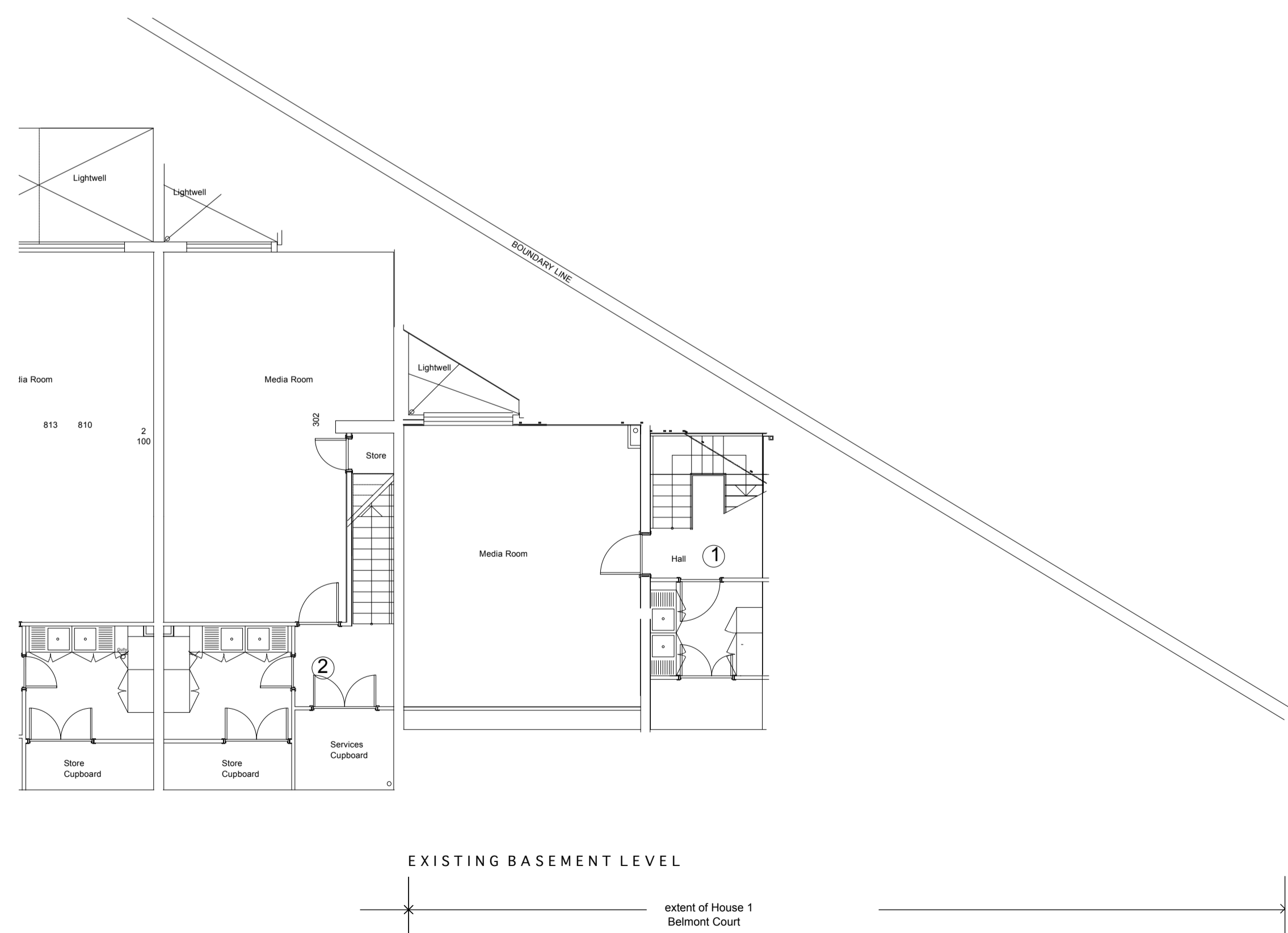
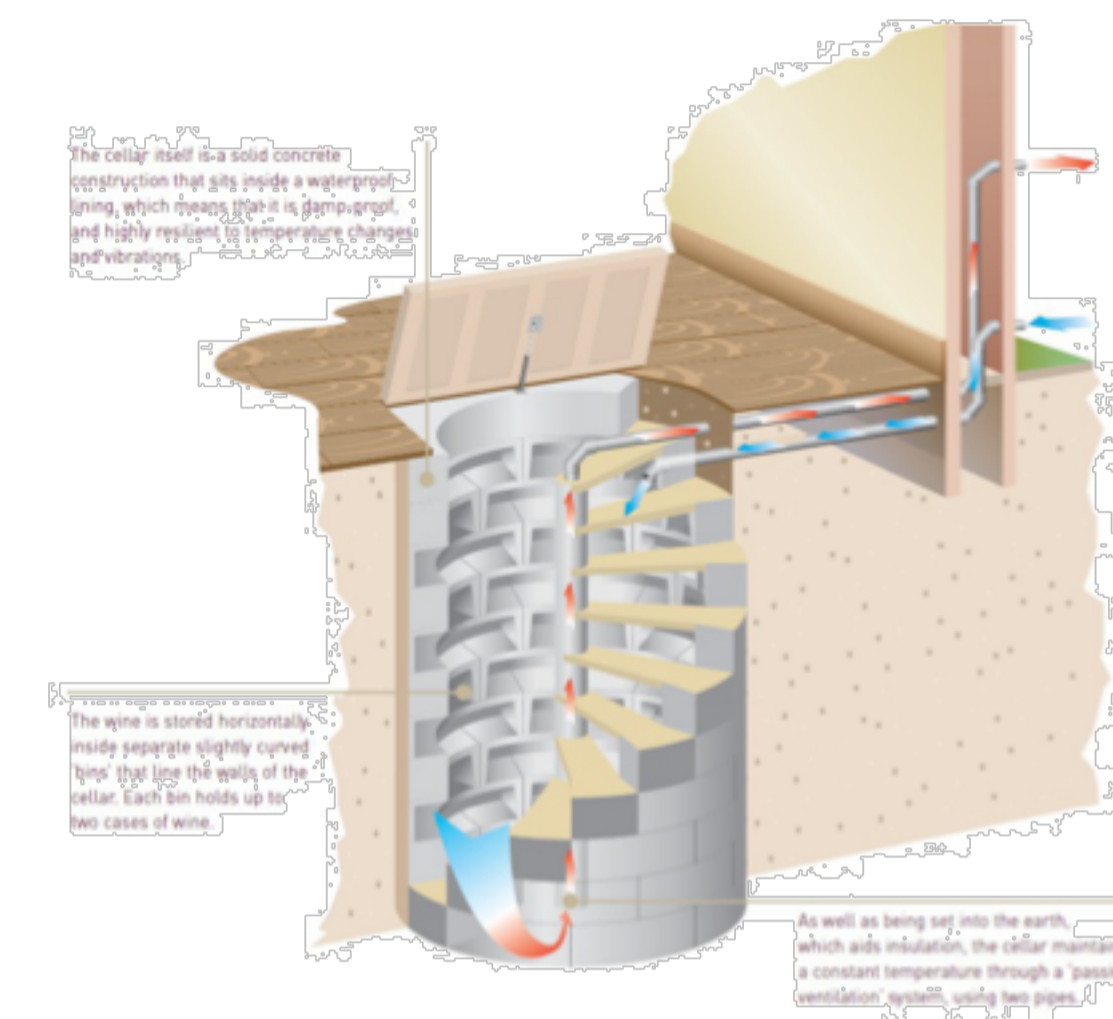

no.	revision	date
dwg type GENERAL ARRANGEMENT dwg status PLANNING		
Sacks Maguire Architects 155a Regents Park Road London NW1 8BB Telephone 020 7431 0665 Fax 020 7431 4398		
Project 1 BELMONT COURT 150 LOUDON ROAD NW8 0AN		
Title EXISTING AND PROPOSED BASEMENT FLOOR PLAN		
Client MR & MRS GRIMM		
scale 1 : 50 @ A1	drawn Hulda	date July '11
job number 531	drawing number P01/SWC	revision *