KEY:

- LINE OF DOWNSTAND BEAM ABOVE
- NEW PLASTERBOARD PARTITION AS SPEC.
- NEW BLOCKWORK WALLS AS SPEC.
- NEW BRICKWORK INFILL TO S.E DETAILS / SPEC.
- EXISTING MASONRY CONSTRUCTION
- STRUCTURE / FITTINGS TO BE STRIPPED OUT / REMOVED

0 1m 5m 10m

LOWER GROUND FLOOR
AS PROPOSED

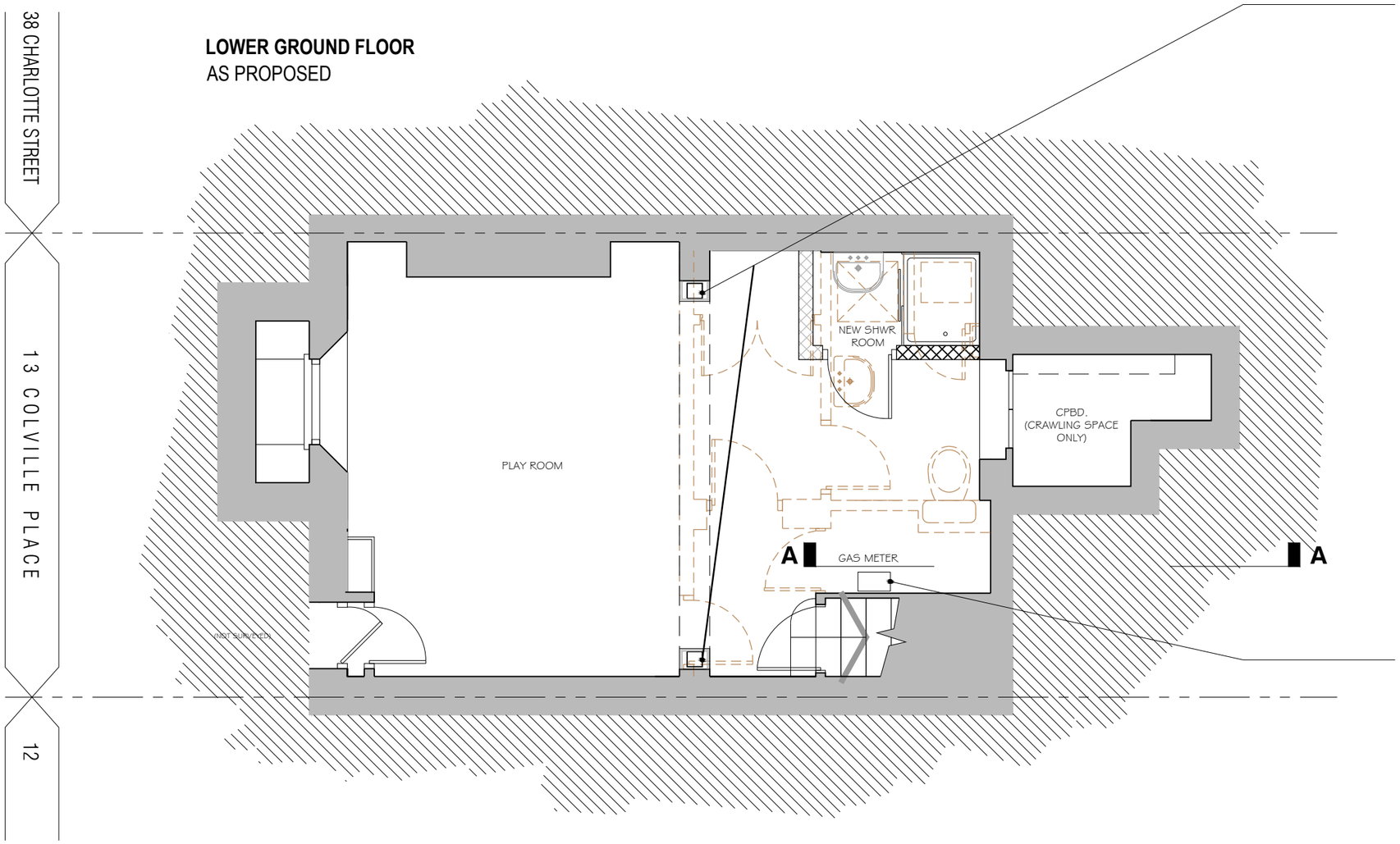

NEW 75 X 75 mm POST MAY BE REQUIRED TO SUPPORT NEW BEAM TO SUPPORT FLOOR ABOVE.

NB. TBC FOLLOWING INVESTIGATE REMOVAL OF PART OF BULKHEAD ENCASING APPARENT BEAM IN CEILING WITH EXPRESS AGREEMENT OF DESIGN & CONSERVATION OFFICER

GAS METER TO BE RELOCATED BY GAS SAFE REGISTERED ENGINEER

NB. NORMALLY CAN ONLY BE RELOCATED WITHIN 1m RADIUS OF EXISTING POSITION AND EXISTING FELXIBLE PIPE ATTACHED TO METER

Drawing to be read in conjunction with all relevant information from Architects, Structural Engineers and Consultants.

Do not scale from this drawing. All dimensions to be checked on site before the commencement of works. Discrepancies, where identified, must be reported to the Architect immediately.

This drawing is the property of zeropointone and must not be reproduced by or disclosed to any unauthorised person or organisation, neither wholly or in part, without the prior written consent of zeropointone.

GENERAL NOTES:

N

Rev. No	Date	Revision	Drawn by	Checked

Job title
13 COLVILLE PLACE
LONDON W1T 2BL

Job no
Z0187

Drawing title
GENERAL ARRANGEMENT
LOWER GROUND FLOOR PLAN - AS PROPOSED

Scale	Date	Drawn	Checked
1:50 @ A3	MAY 2014	MO	

Drawing no
PR 002

Rev

Status
- ○ Preliminary
- ○ For information
- ○ For approval
- ○ For tender
- ○ For construction
- ○ As built

© All rights reserved

zeropointone
architecture | planning | interior design | CAD | visualisation
5 Torrens Street, Angel, London EC1V 1NQ, England, UK
t +4420 7193 6372 f +4420 7183 6336 w: www.zeropointone.co.uk