

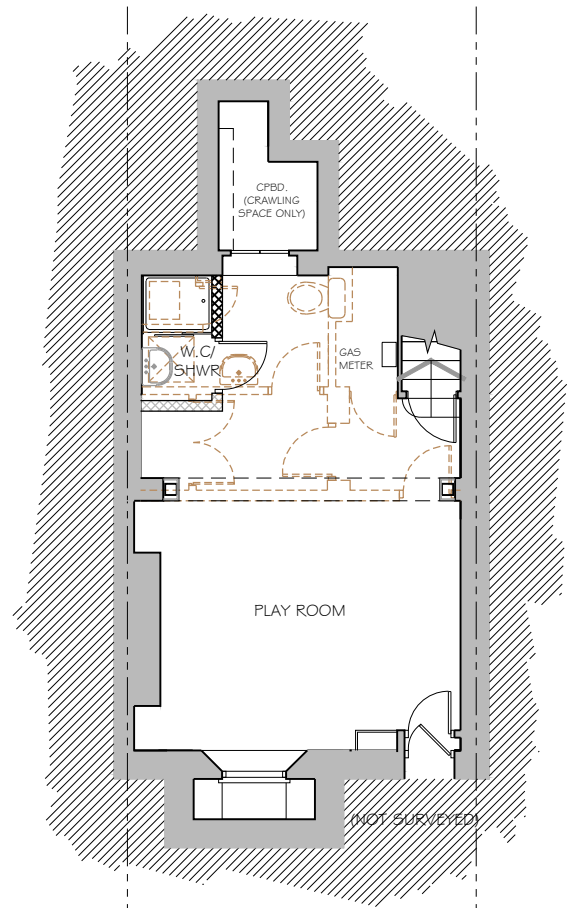

**LOWER GROUND FLOOR
AS PROPOSED**

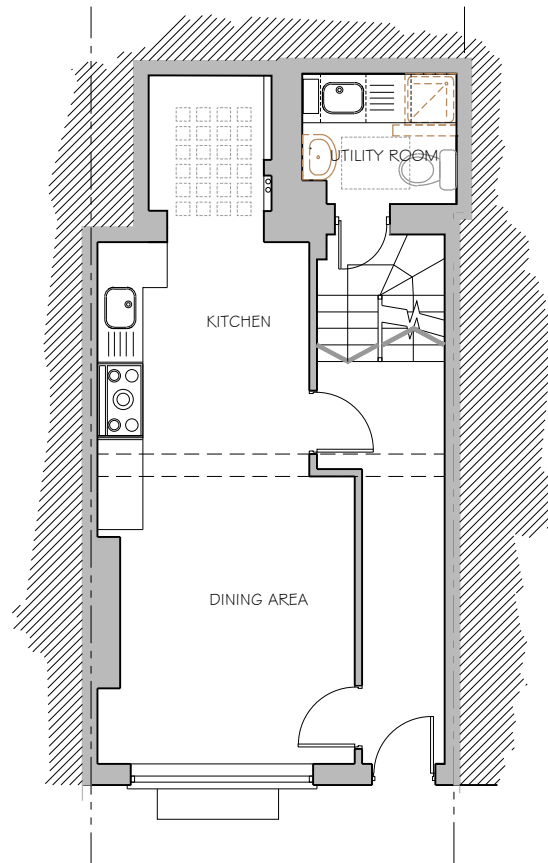

**GROUND FLOOR
AS PROPOSED**



**FIRST FLOOR
AS PROPOSED**

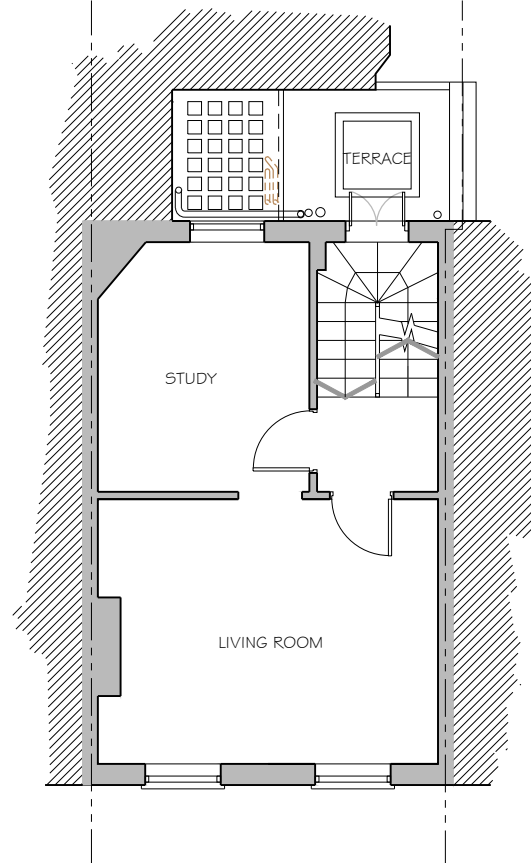

**SECOND FLOOR
AS PROPOSED**

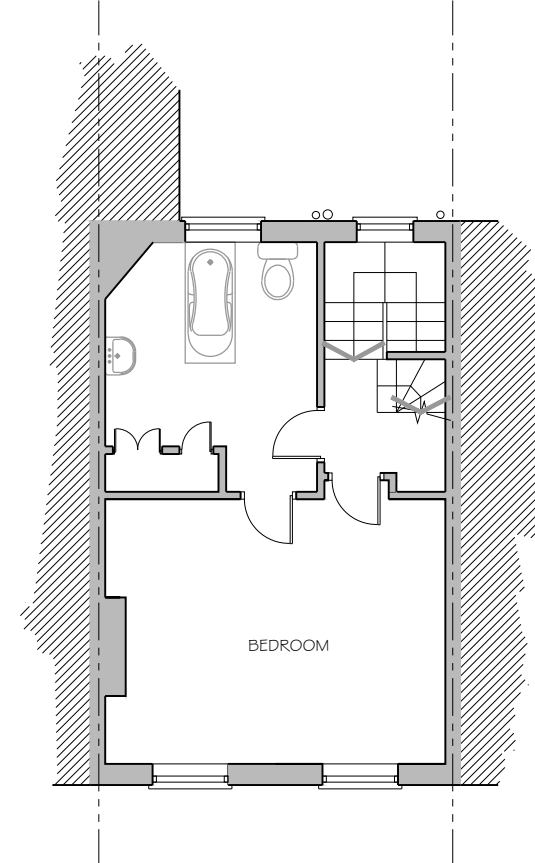

**THIRD FLOOR
AS PROPOSED**

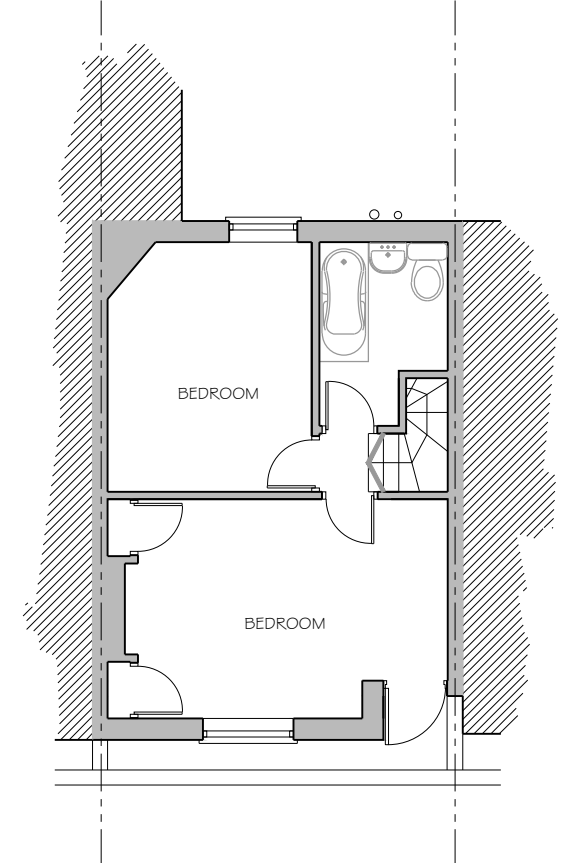

COLVILLE PLACE



KEY:

- LINE OF DOWNSTAND BEAM ABOVE
- ==== NEW PLASTERBOARD PARTITION AS SPEC.
- ▨ NEW BLOCKWORK WALLS AS SPEC.
- ▨ NEW BRICKWORK INFILL TO S.E DETAILS / SPEC.
- █ EXISTING MASONRY CONSTRUCTION
- - - - - STRUCTURE / FITTINGS TO BE STRIPPED OUT / REMOVED

Drawing to be read in conjunction with all relevant information from Architects, Structural Engineers and Consultants.

Do not scale from this drawing. All dimensions to be checked on site before the commencement of works. Discrepancies, where identified, must be reported to the Architect immediately.

This drawing is the property of zeropointone and must not be reproduced by or disclosed to any unauthorised person or organisation, neither wholly or in part, without the prior written consent of zeropointone.

GENERAL NOTES:

Rev. No	Date	Revision	Drawn by	Checked

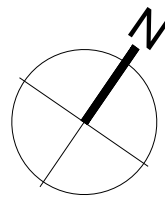

Job title
**13 COLVILLE PLACE
LONDON W1T 2BL**

Job no
Z0187

Drawing title
**GENERAL ARRANGEMENT
FLOOR PLANS - AS PROPOSED**

Scale	Date	Drawn	Checked
1:100 @ A3	MAY 2014	MO	

Drawing no	Rev
PR 001	

Status

<input type="radio"/> Preliminary	<input type="radio"/> For information	<input type="radio"/> For approval
<input type="radio"/> For tender	<input type="radio"/> For construction	<input type="radio"/> As built

© All rights reserved

zeropointone

architecture | planning | interior design | CAD | visualisation

5 Torrens Street, Angel, London EC1V 1NQ, England, UK

t: +4420 7193 6372 f: +4420 7183 6336 w: www.zeropointone.co.uk