

- NOTES
1. This drawing must not be scaled
  2. The contractor is to check all dimensions on site

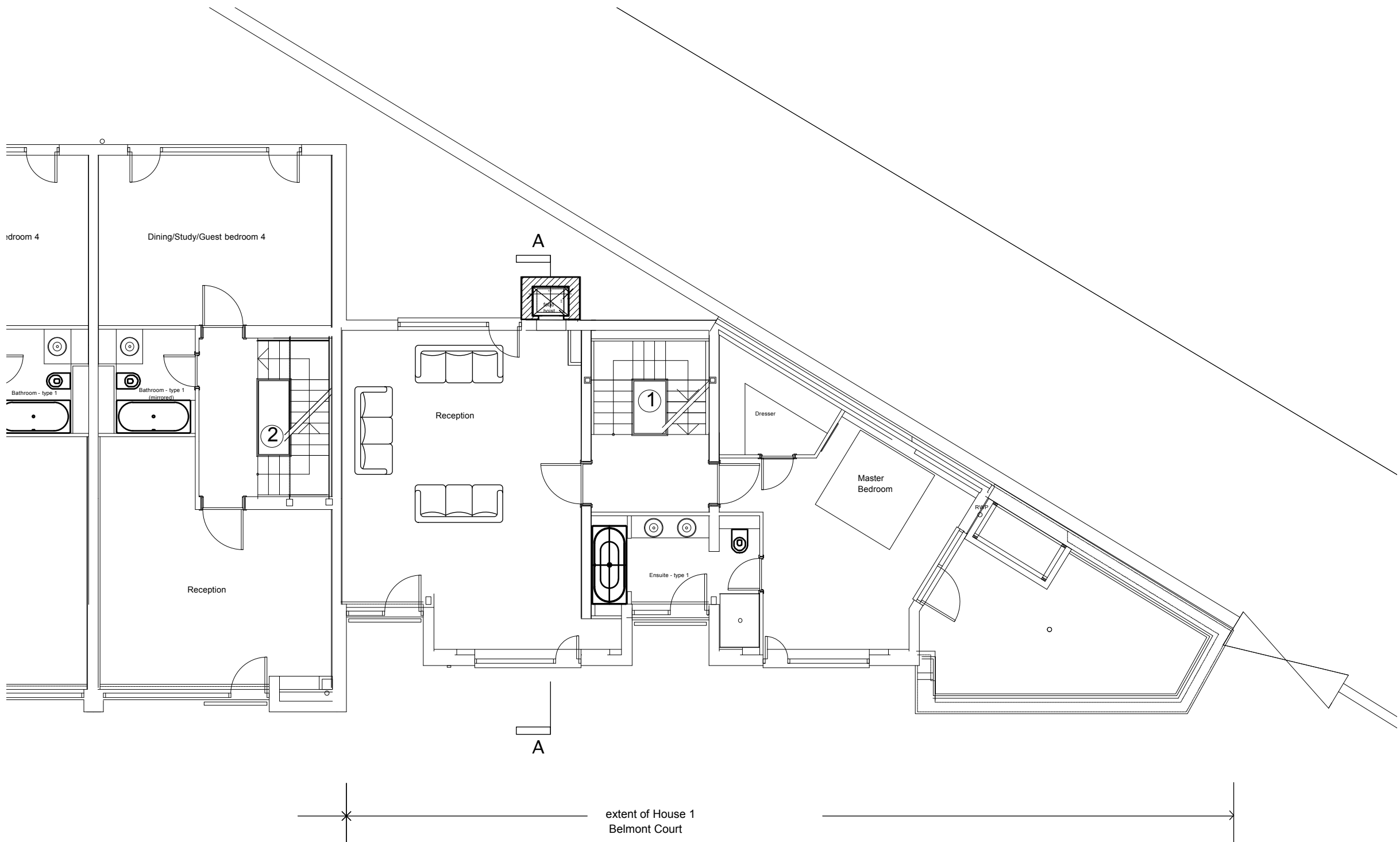

PROPOSED FIRST FLOOR

0m 1m 2m 3m 4m 5m 10m

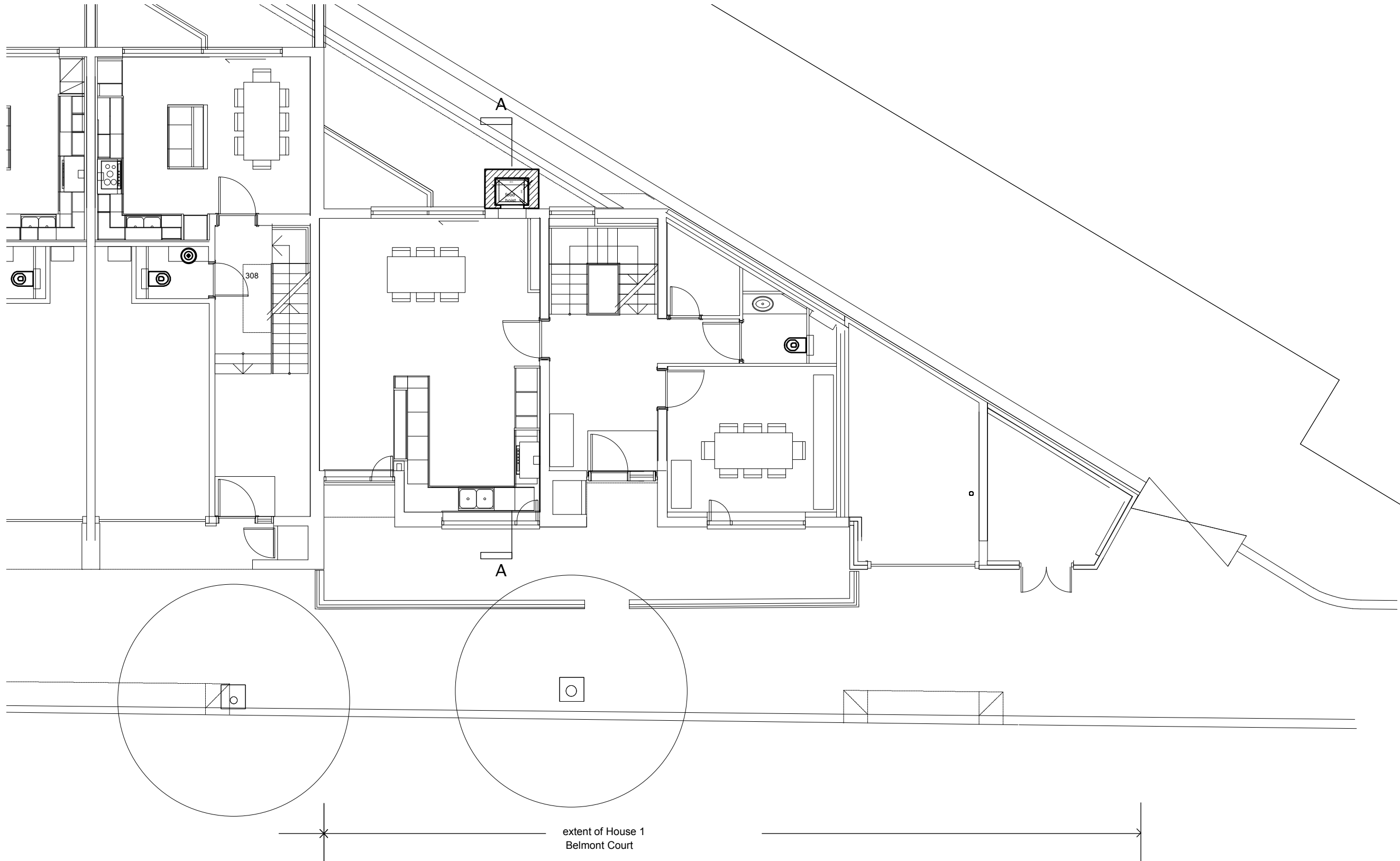
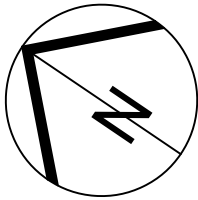

PROPOSED GROUND FLOOR

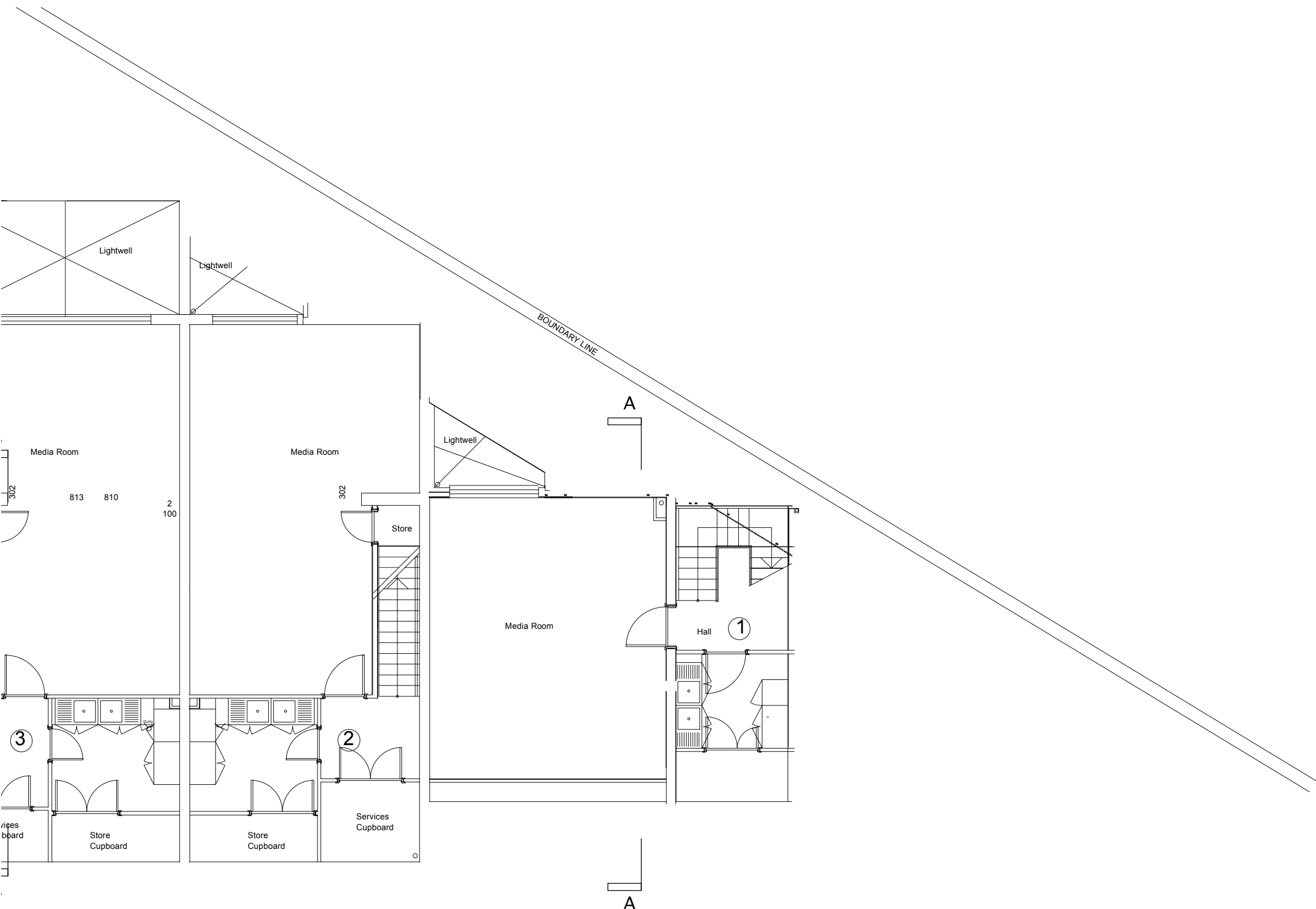

PROPOSED BASEMENT LEVEL

extent of House 1 Belmont Court

no.		revision	date
dwg type		GENERAL ARRANGEMENT	
dwg status		PLANNING	
<b>Sacks Maguire Architects</b> 155a Regents Park Road London NW1 8BB Telephone 020 7431 0665 Fax 020 7431 4398			
Project BELMONT COURT 50 LOUDON ROAD NW8 0AN			
Title PROPOSED BASEMENT GROUND AND 1ST FLOOR			
Client MR & MRS GEE			
scale 1 : 50 @ A1		drawn Hilda	date July '11
job number		drawing number	revision
531		P4	-