

Proposed Ground Floor Plan

GIA = 181 Sq M (A4 Drinking Establishments)

GIA = 20 Sq M (C1 Hotels)

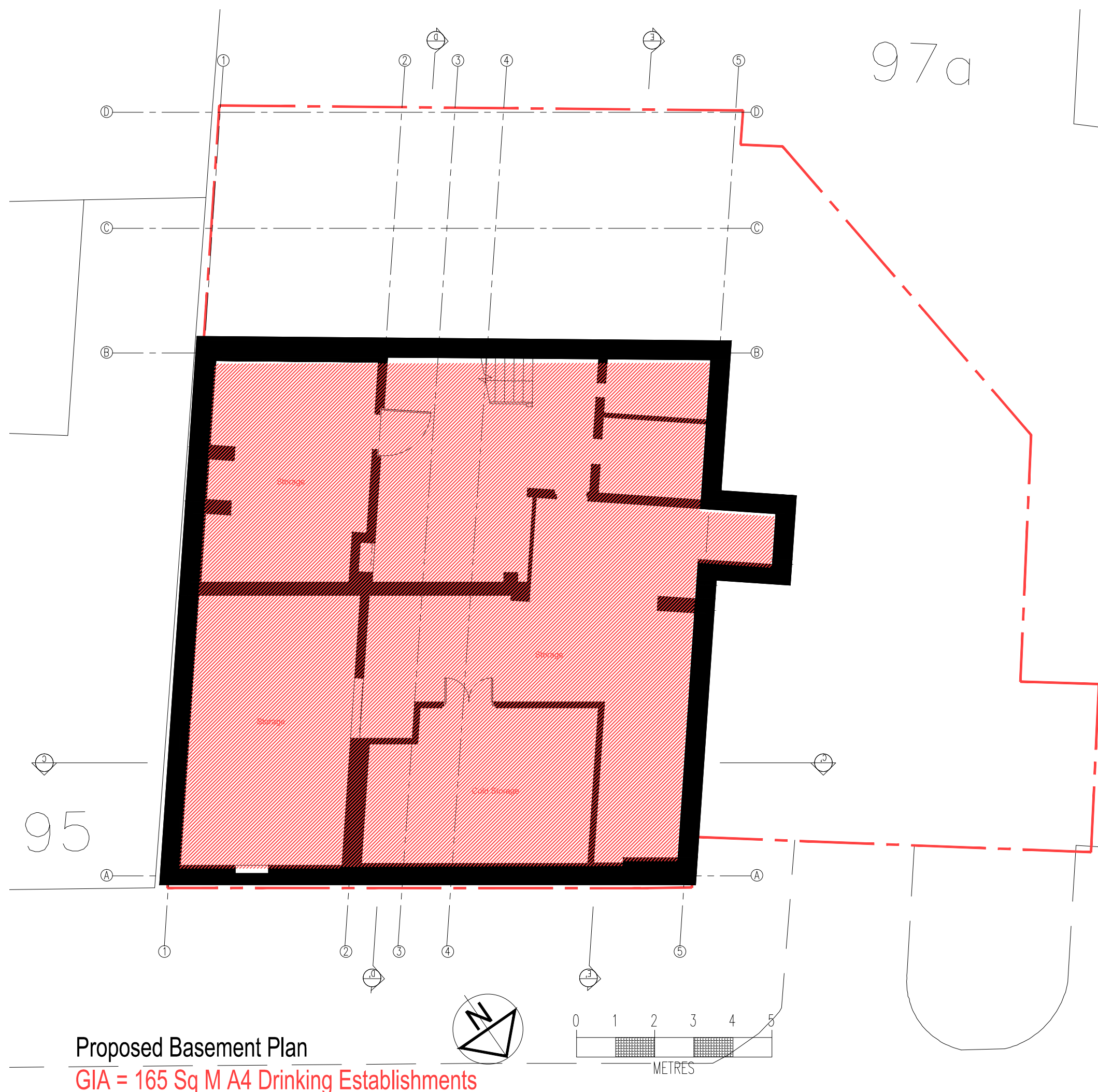

Proposed Basement Plan

GIA = 165 Sq M A4 Drinking Establishments

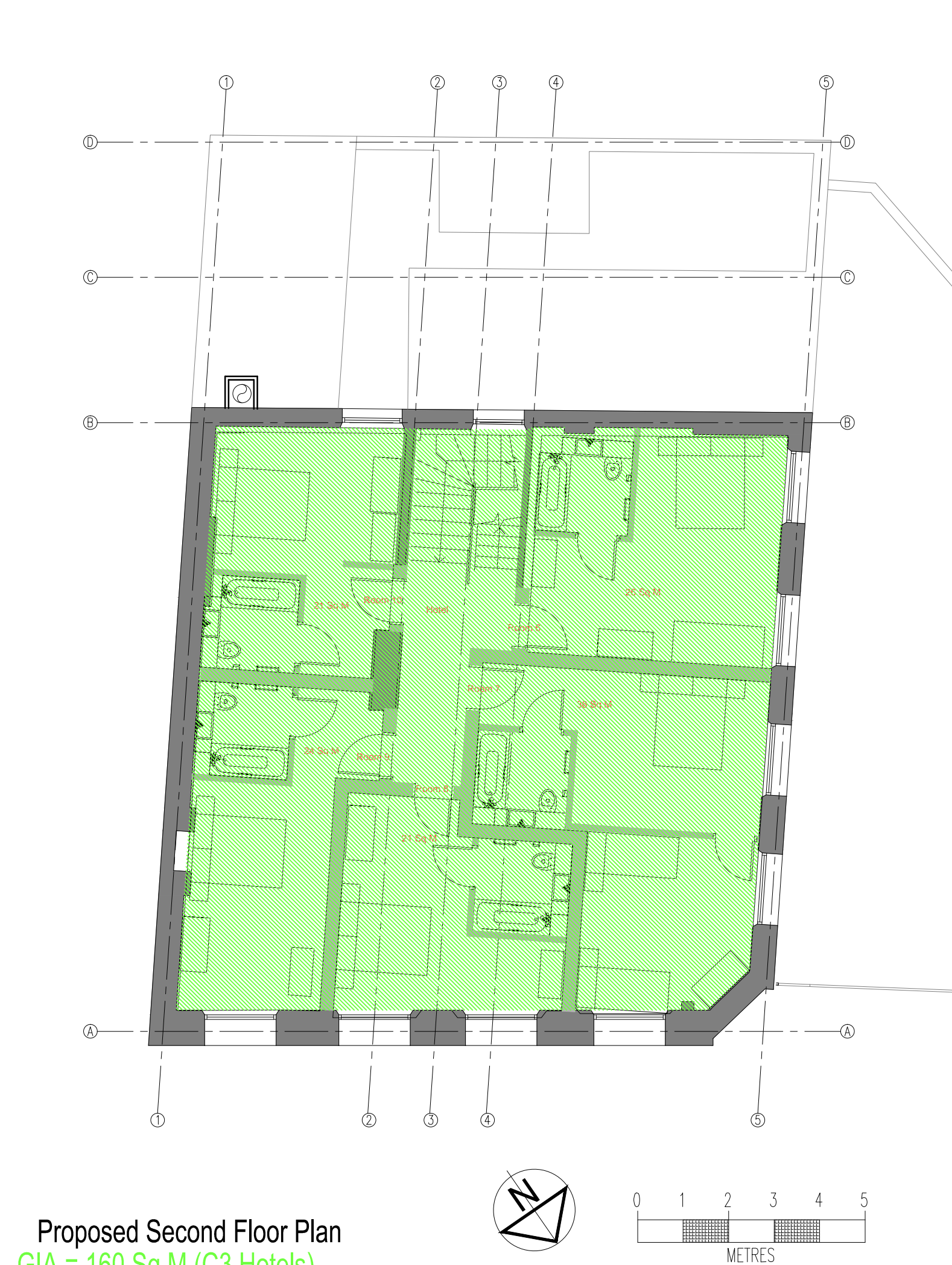

Proposed Second Floor Plan

GIA = 160 Sq M (C3 Hotels)

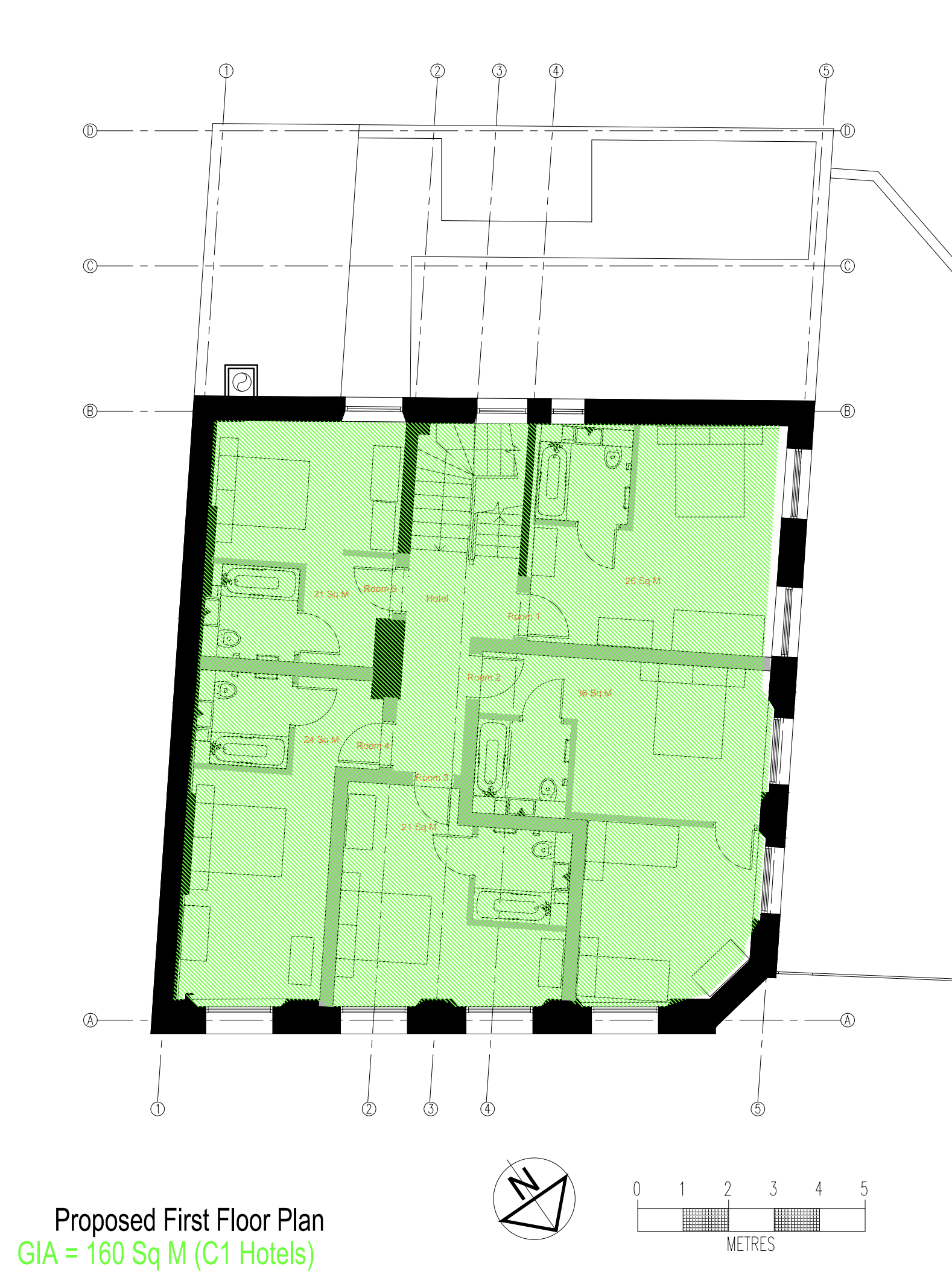

Proposed First Floor Plan

GIA = 160 Sq M (C1 Hotels)



Proposed Site Plan 1:200 @ A1

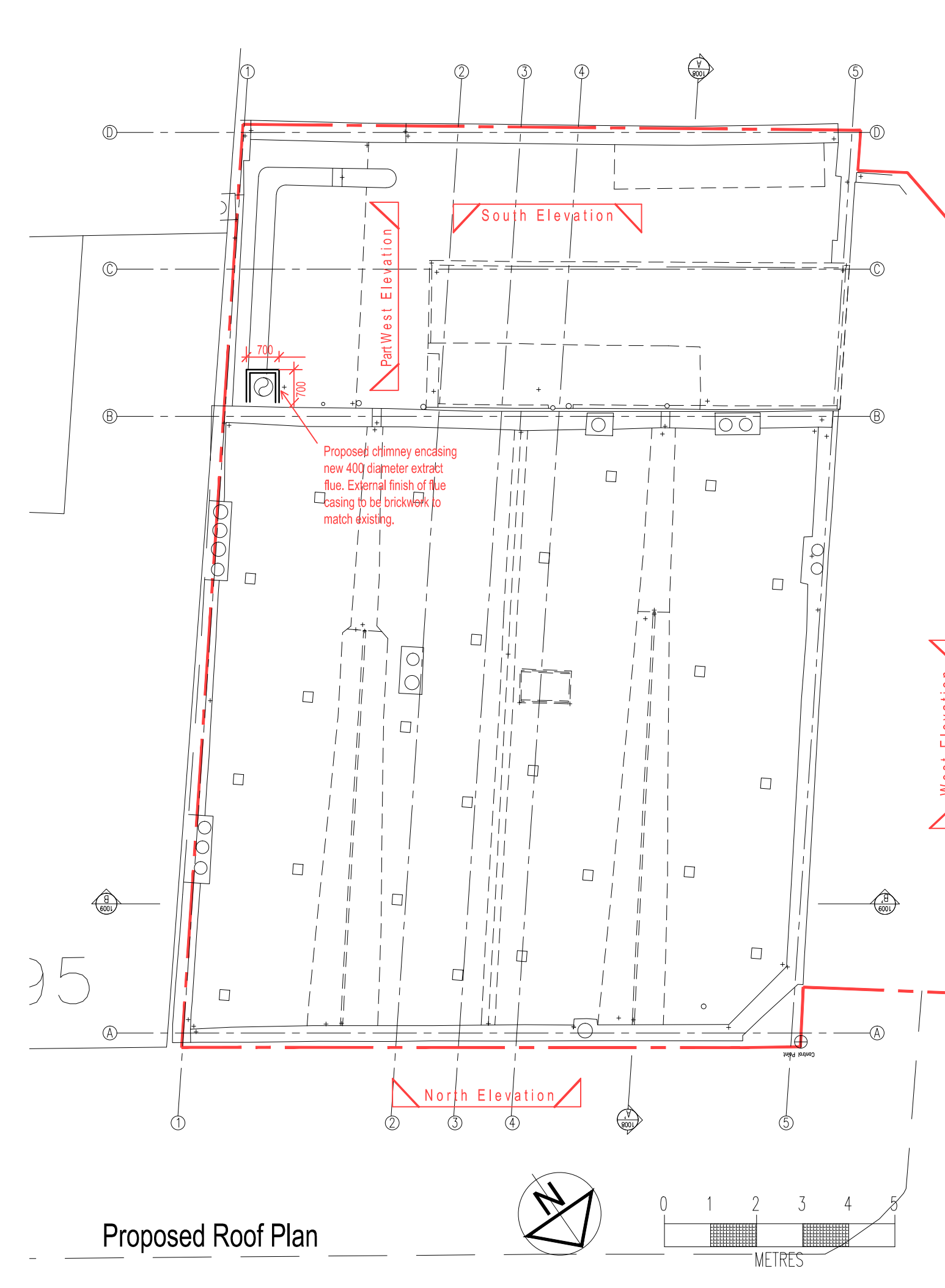

Proposed Roof Plan

Contractors are not to scale dimensions from this drawing				
Original size 100mm @ A1 Copyright A4 Design				
Rev	Date	Drwn	Chkd	Desc
01	Dec-13	TB	SH	First Issue
02	FEB-14	TB	SH	Notes amended to Ground floor plan, wall omitted adjacent to service entrance.
03	May-14	TB	SH	Cycle Storage added.
PROJECT TITLE				
The Sir Richard Steele				
97 Haverstock Hill, London NW3 4RL				
Faucet Inn Limited				
DRAWING TITLE				
Proposed Hotel Plans Sheet 1				
AREA PLANS				
DATE				
Dec 2013				
SCALE				
1:100 & 1:200 @ A1 or 1:200 & 1:400 @ A3				
DRAWN BY				
TB				
PROJECT NUMBER				
20220				
DRAWING NUMBER				
20220-PL-022				
REVISION				
03				
STATUS				
Planning				