

SCALE 1:50

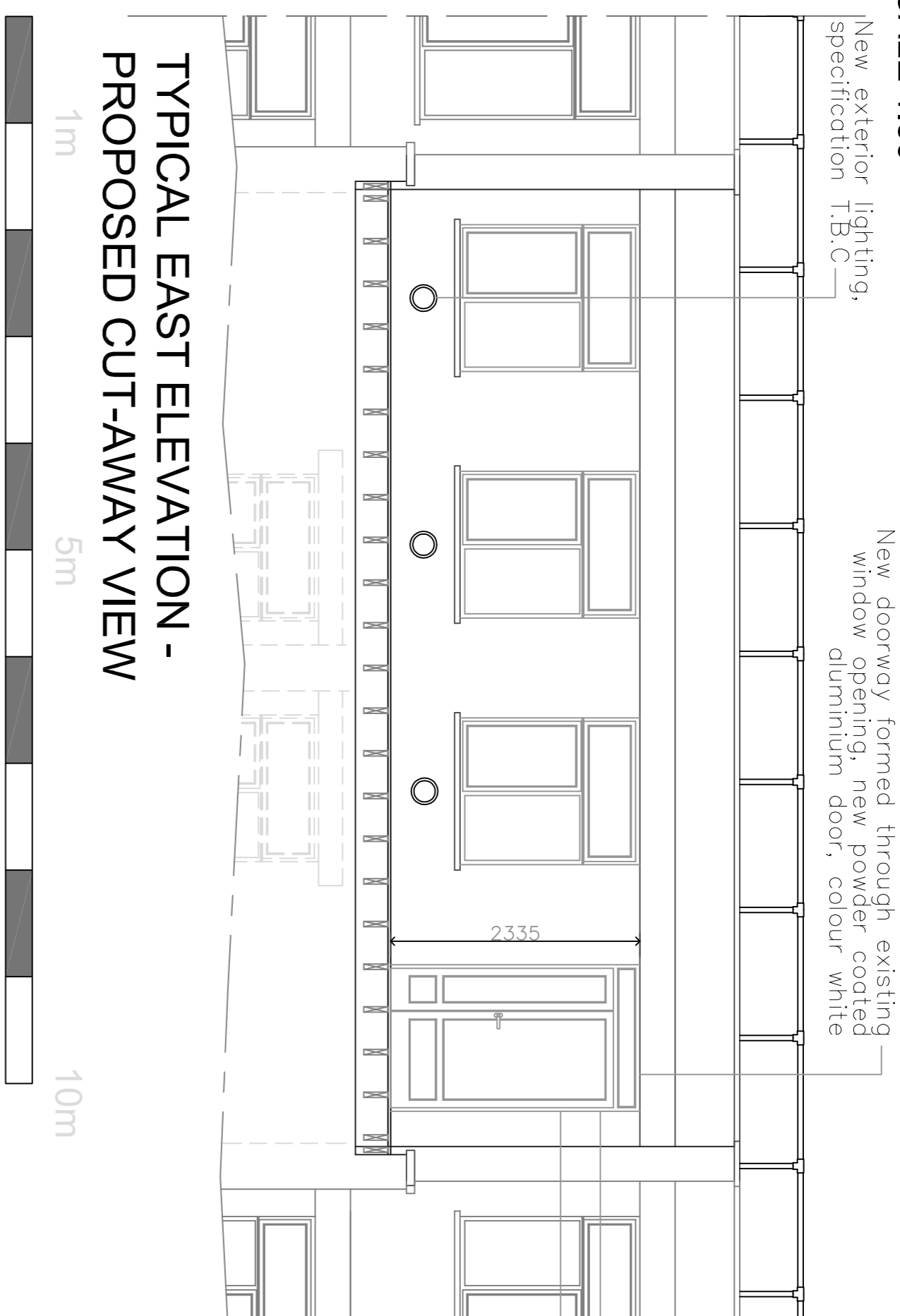

TYPICAL EAST ELEVATION - PROPOSED CUT-AWAY VIEW

SCALE 1:50

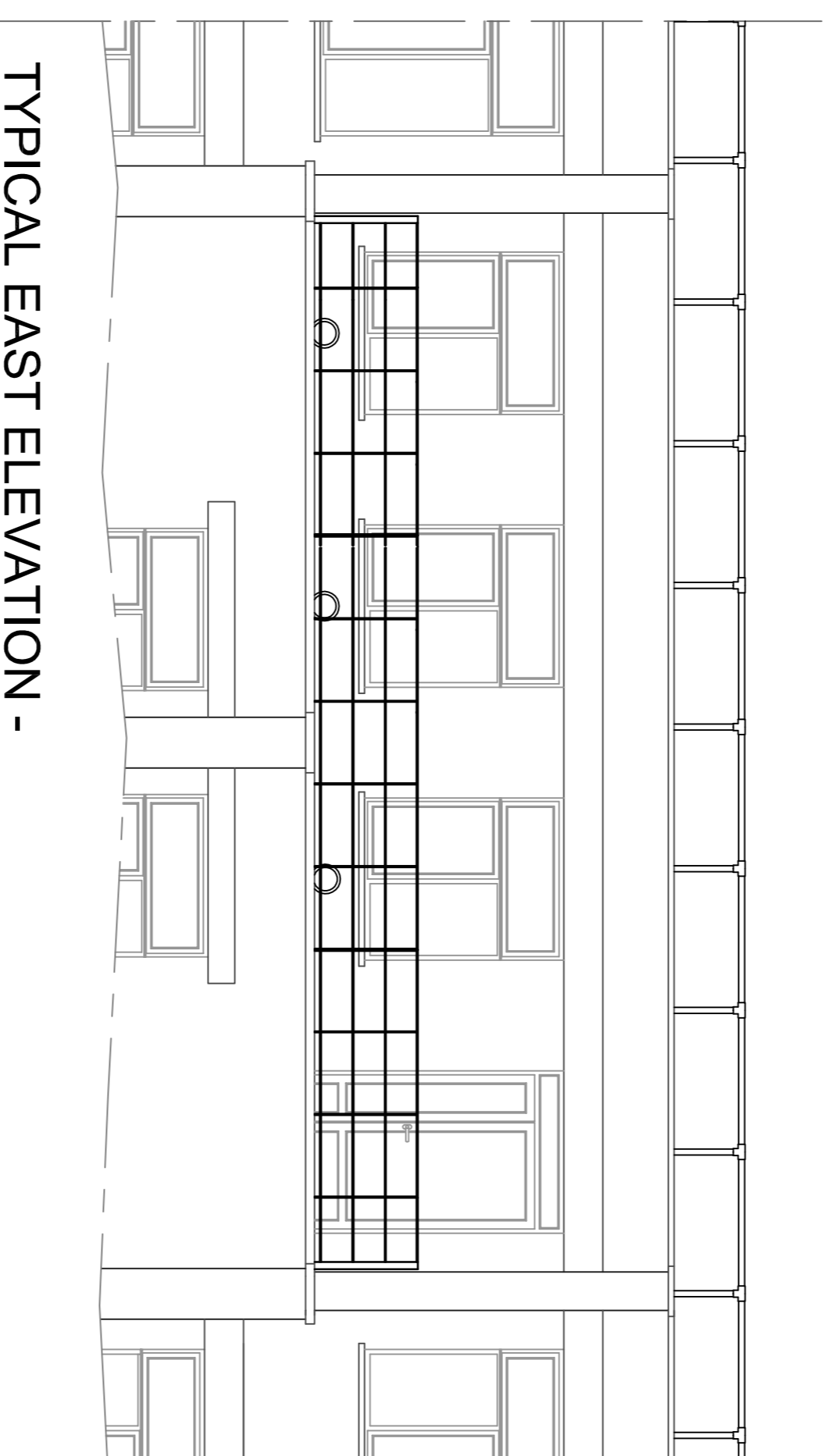

TYPICAL EAST ELEVATION - PROPOSED

TYPICAL NORTH ELEVATION - PROPOSED SECTION THROUGH

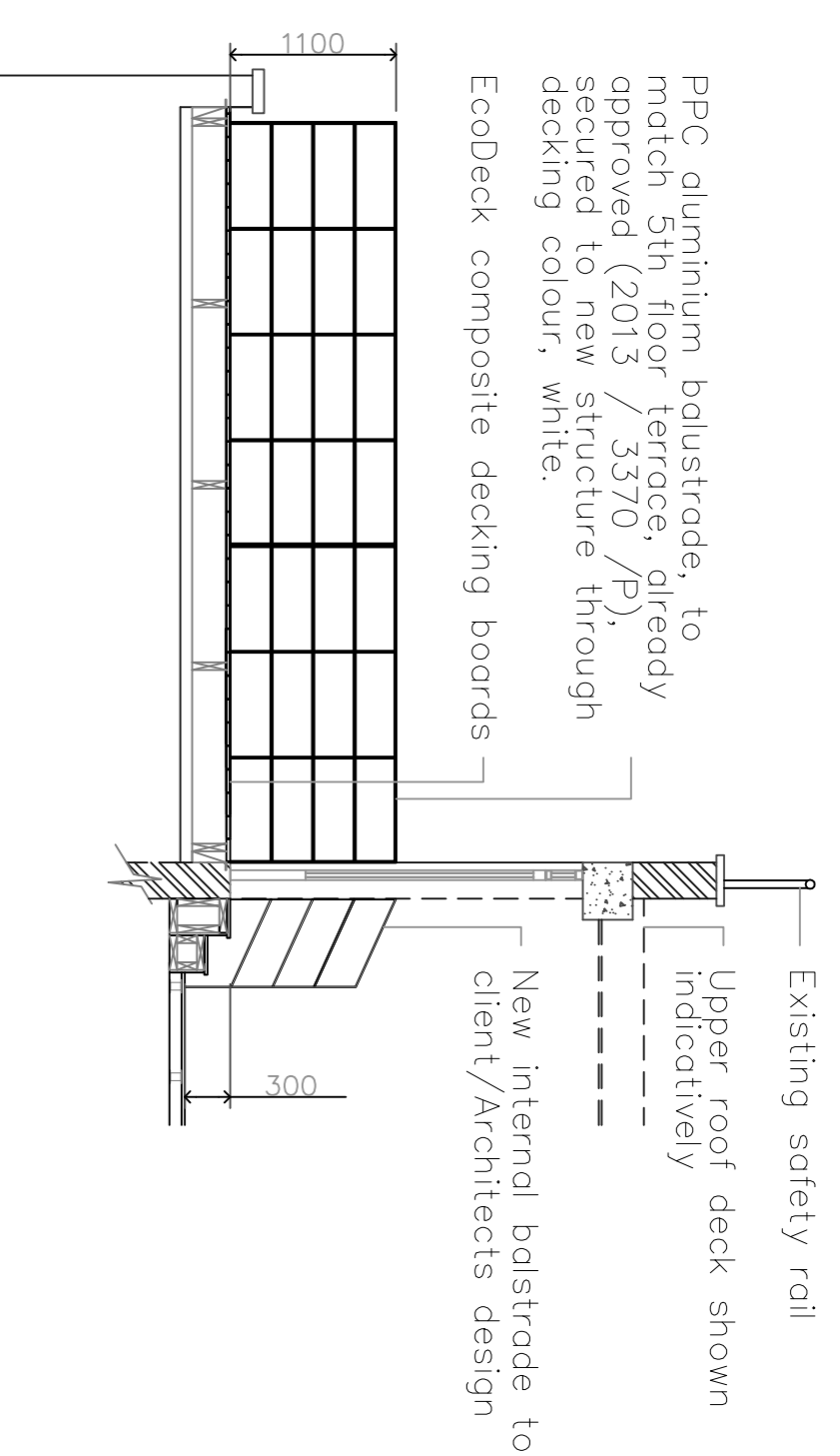

TYPICAL NORTH ELEVATION - PROPOSED

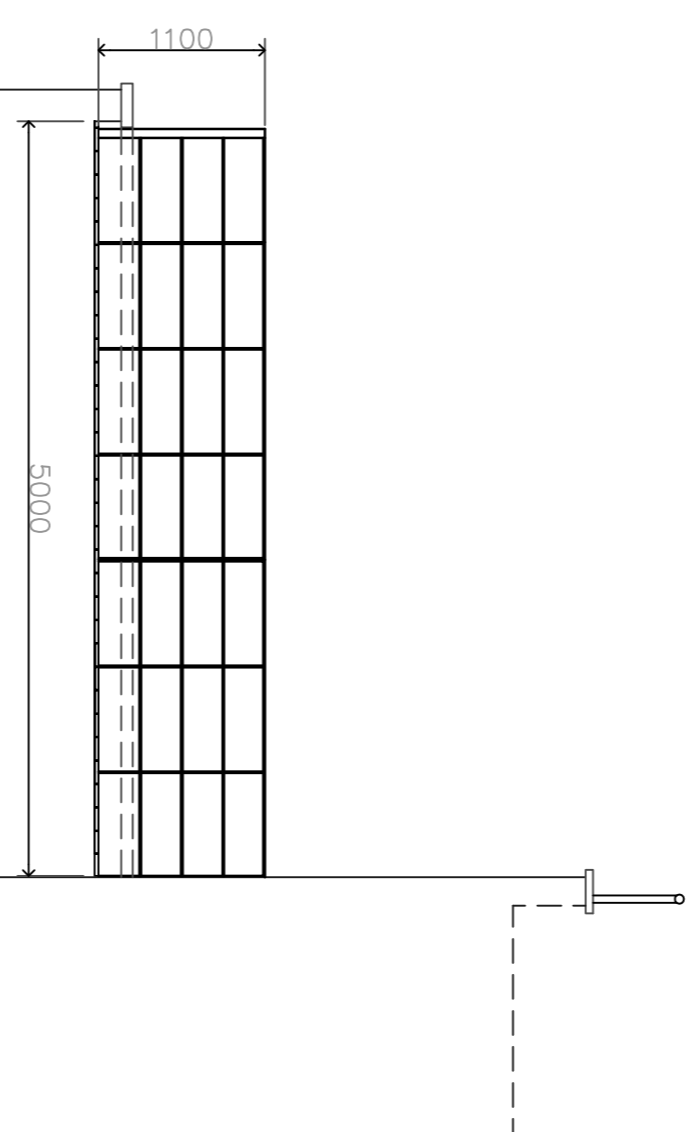

SCALE 1:100

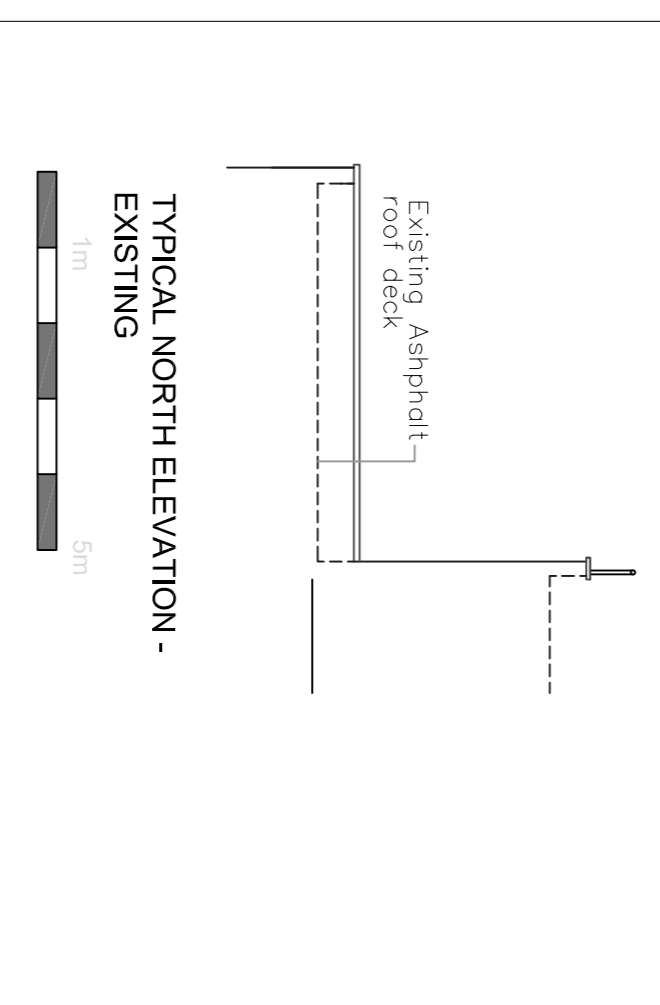

TYPICAL NORTH ELEVATION - EXISTING

SCALE 1:100

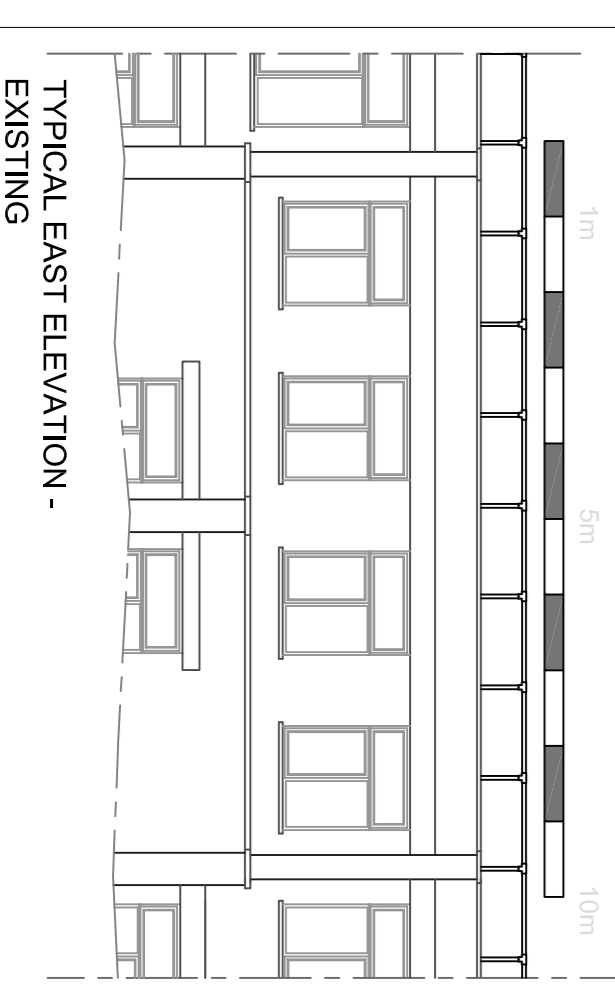

TYPICAL EAST ELEVATION - EXISTING

SCALE 1:50

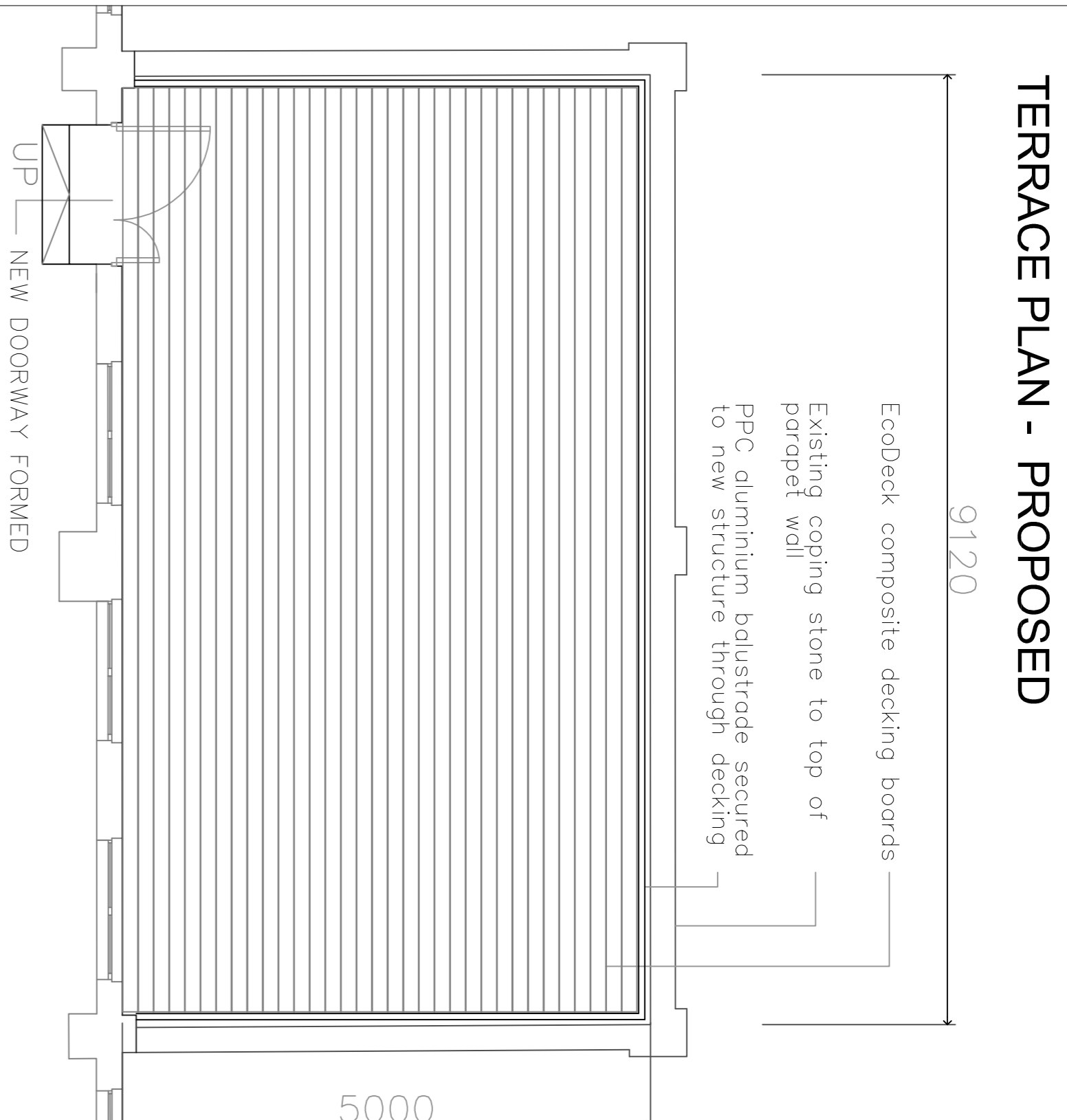

TERRACE PLAN - PROPOSED

SCALE 1:50

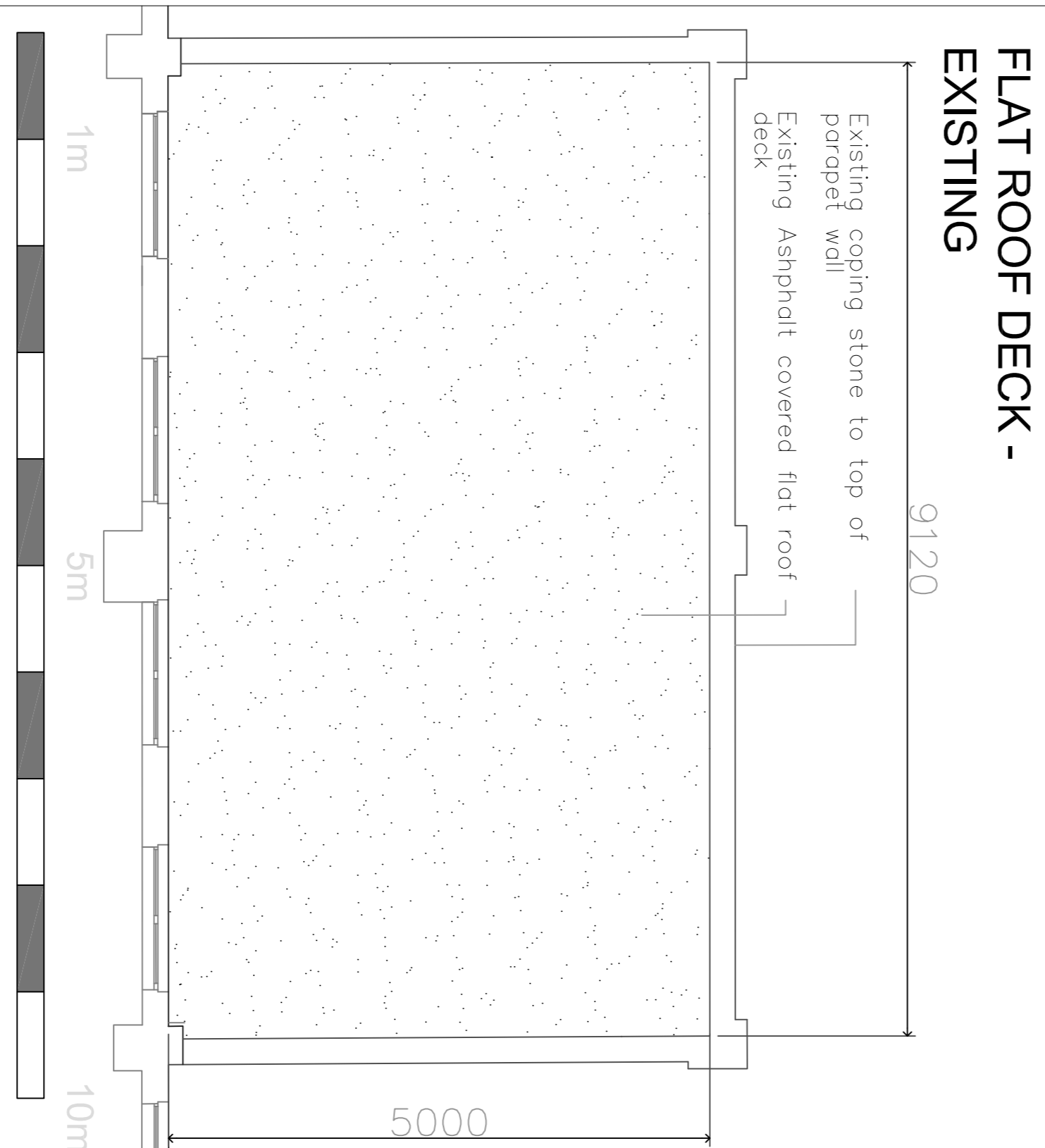

FLAT ROOF DECK - EXISTING

SCALE 1:100

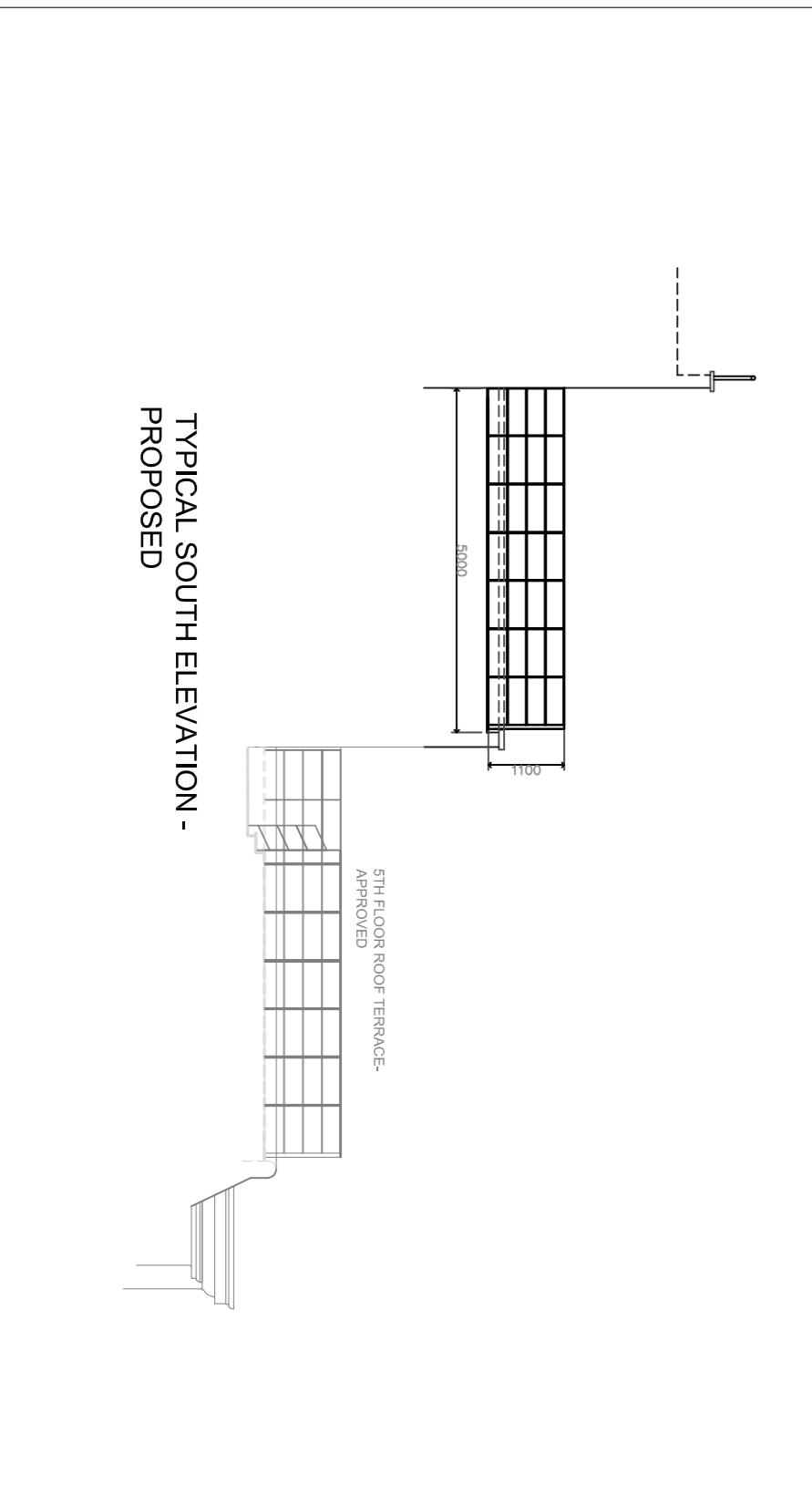

TYPICAL SOUTH ELEVATION - PROPOSED

THESE DRAWINGS HAVE BEEN PREPARED BY AMALGA CONSULTANTS FOR THE CLIENT. THE CLIENT IS RESPONSIBLE FOR THE ACCURACY OF THE DATA PROVIDED TO AMALGA CONSULTANTS AND FOR THE ACCURACY OF THE DRAWINGS. AMALGA CONSULTANTS HAS NOT CONDUCTED ANY SURVEY OR INVESTIGATION TO VERIFY THE DATA PROVIDED TO AMALGA CONSULTANTS. AMALGA CONSULTANTS HAS CONDUCTED VISUAL CHECKS OF THE DRAWINGS AND DRAWINGS THAT ARE ACCORDANT WITH THE INFORMATION PROVIDED TO AMALGA CONSULTANTS. AMALGA CONSULTANTS HAS NOT CONDUCTED ANY SURVEY OR INVESTIGATION TO VERIFY THE DATA PROVIDED TO AMALGA CONSULTANTS. AMALGA CONSULTANTS HAS CONDUCTED VISUAL CHECKS OF THE DRAWINGS AND DRAWINGS THAT ARE ACCORDANT WITH THE INFORMATION PROVIDED TO AMALGA CONSULTANTS.

REF.	DATE	REVISIONS

**NOTES**  
 WHILE EVERY CARE HAS BEEN TAKEN TO ENSURE THE ACCURACY OF THE SURVEY, OCCUPANCY, BUILDING METHODS AND DETAILS USED, SOME ASSUMPTIONS HAVE BEEN MADE NECESSARY.  
 SPECIFIC AREAS MUST BE CHECKED ON SITE PRIOR TO MANUFACTURE/FITTING OPERATIONS.  
 ANY CONFLICTING INFORMATION FOUND ON THE DRAWING MUST BE REPORTED FOR CLARIFICATION.  
 UNDER THE CONTROL OF ASSISTANTS AT WORK ACTION IS NOT TO BE TAKEN WITHOUT THE DIRECT SUPERVISION OF A REGISTERED ARCHITECT.  
 LEGALLY OBLIGED TO HAVE AN ASSISTANT SUPERVISED ON THIS FOR THE REASON THAT THE DRAWING IS NOT A TECHNICAL DRAWING AND IS NOT WITHIN THE SCOPE OF THE CLIENT'S STRONGLY ADVISED TO CHECK THESE IS A REGISTERED ARCHITECT. THESE ARE NOT AN ASSISTANT SUPERVISOR'S RESPONSIBILITIES. THESE ARE NOT AN ASSISTANT SUPERVISOR'S RESPONSIBILITIES. THESE ARE NOT AN ASSISTANT SUPERVISOR'S RESPONSIBILITIES.

**Amalga**  
 consultants  
 Salisbury House, Finsbury Circus  
 London, EC2M 5DD  
 Tel: 020 7374 5200  
 Fax: 020 7374 5201  
 Email: [amalgac@amalgac.com](mailto:amalgac@amalgac.com)  
 Website: [www.amalgac.com](http://www.amalgac.com)

**CLIENT**  
 PRESTBURY INVESTMENTS  
 HIGH HOLBORN HOUSE  
 THE HIGH HOLBORN ESTATE  
 LONDON WC1

**JOB TITLE**  
 NEW ROOF TERRACE AND  
 ASSOCIATED WORKS

**DRAWING TITLE**  
 PLANNING

**SCALE**  
 1:100, 1:50 @ A1 SHEET SIZE

**DATE**  
 MAY 2014  
**DRAWING STATUS**  
 PLANNING

**DWG. NO.**  
 0180-50  
**REV.**