

GROUND FLOOR PLAN

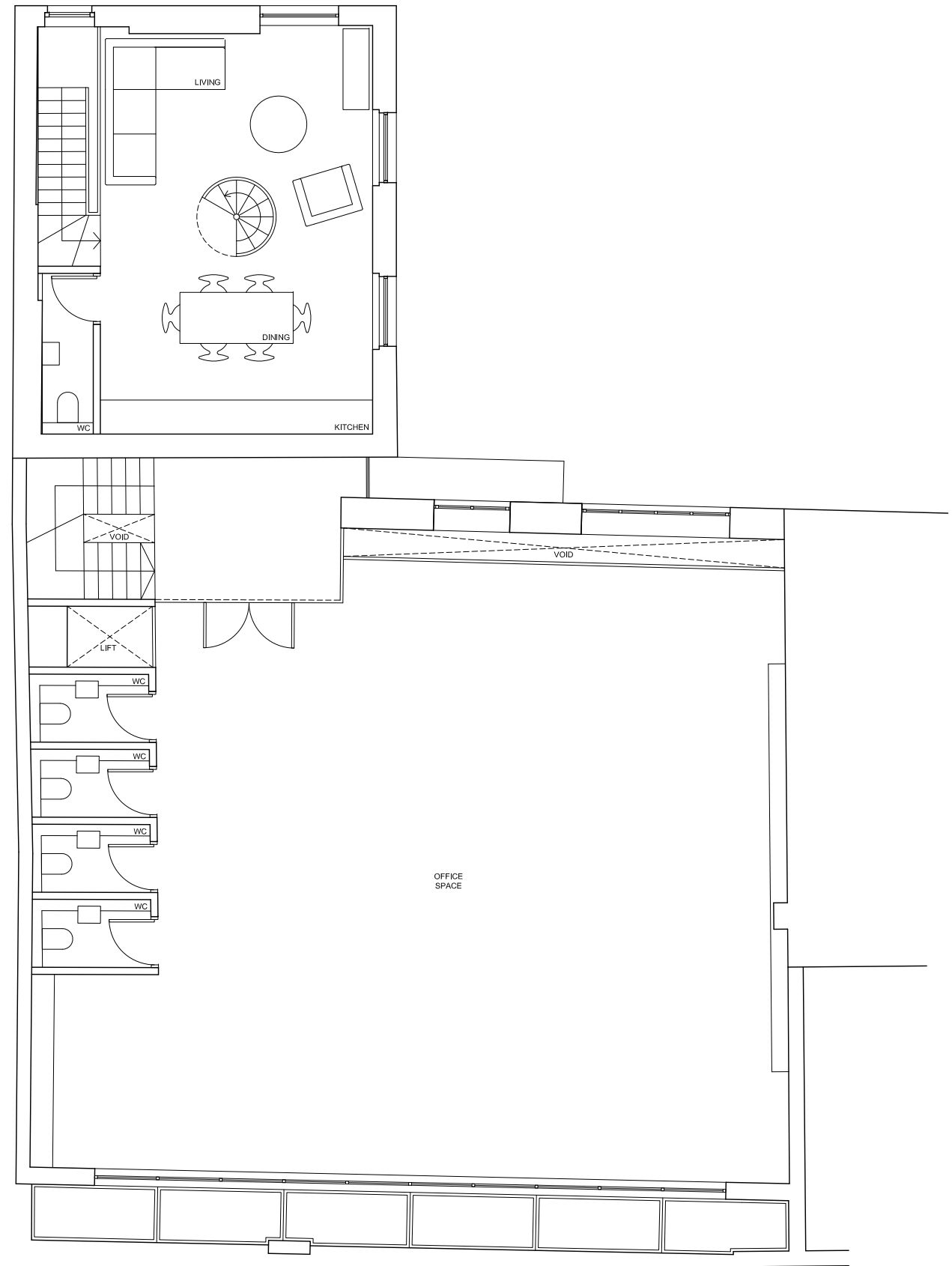

FIRST FLOOR PLAN

project job no. drawn by drawing no. revision drawing

WEST HAMPSTEAD 1878 CB A1000 D PROPOSED GROUND AND FIRST FLOOR PLAN

scale

1:100 on A3



DE METZ FORBES KNIGHT ARCHITECTS
 address The Old Library 119 Cholmley Gardens London NW6 1AA t 020 7435 1144 f 020 7435 0884 mail info@dmfk.co.uk

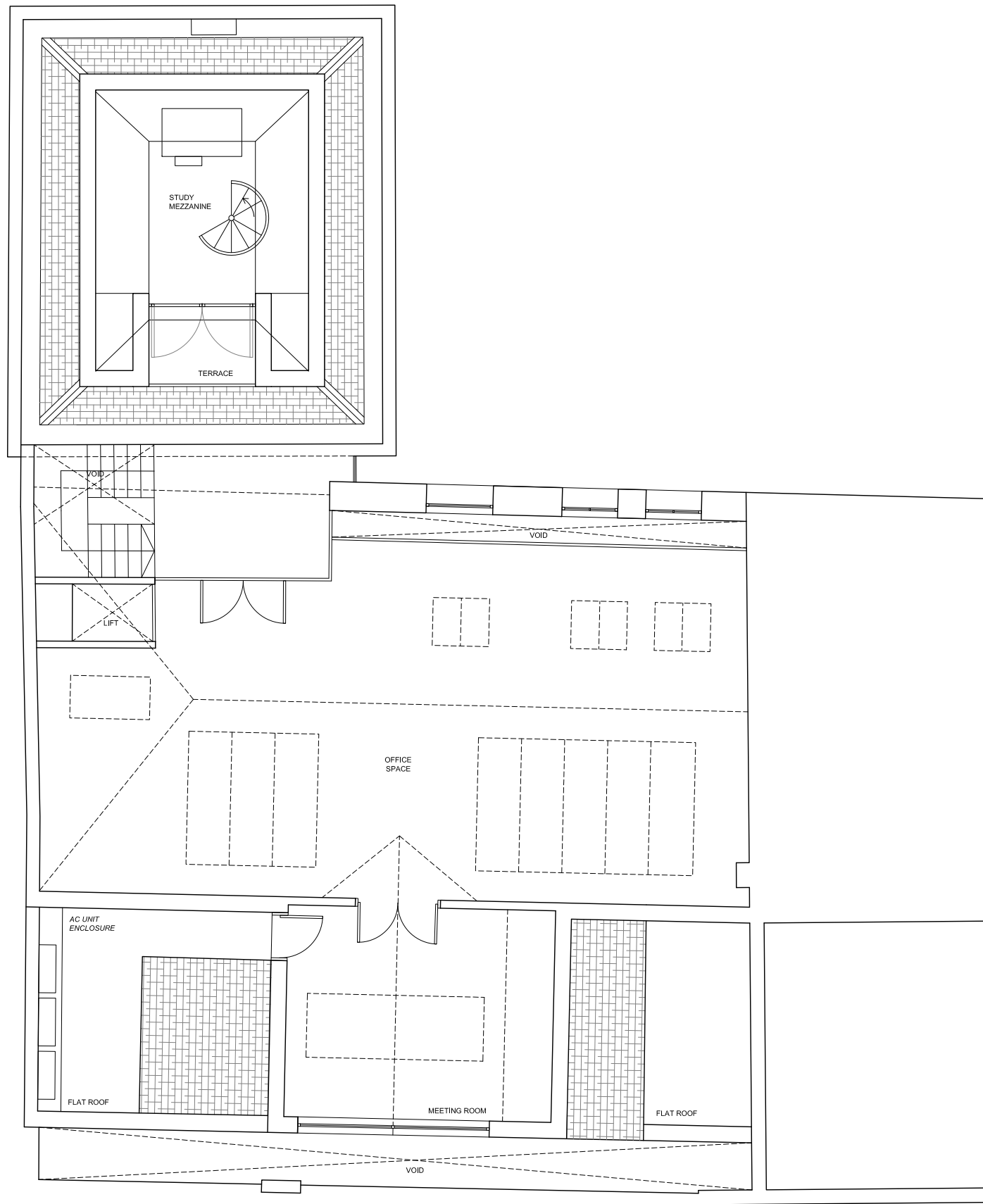

SECOND FLOOR PLAN

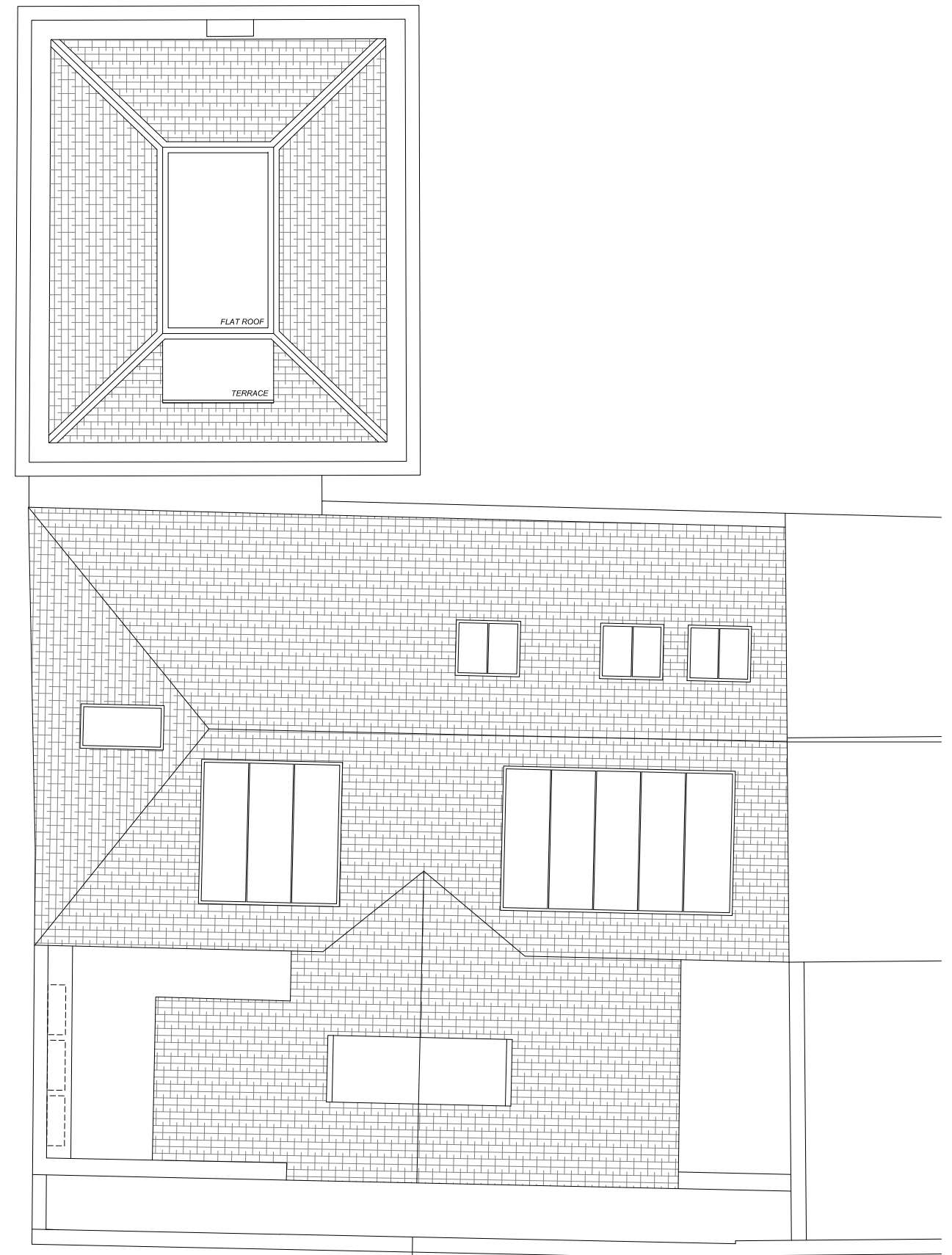

ROOF PLAN





ELEVATION 1

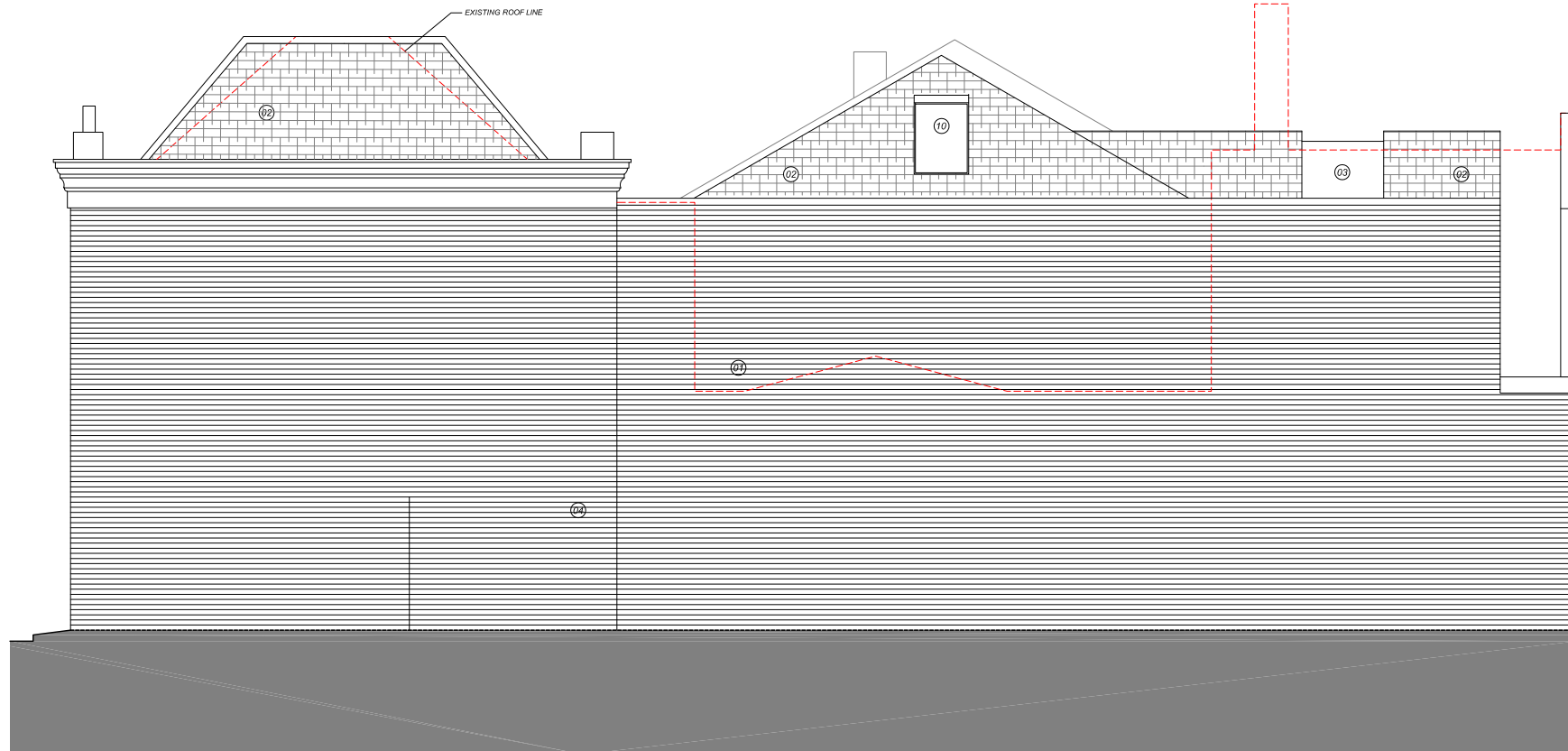

ELEVATION 2



ELEVATION 3

- LEGEND
- 01. HIGH QUALITY BRICK
 - 02. SLATE ROOF TILES TO MATCH EXISTING
 - 03. DOUBLE GLAZED ALUMINIUM WINDOW
 - 04. EXISTING BRICK
 - 05. DOUBLE GLAZED GLASS ENTRANCE DOOR
 - 06. EXISTING WINDOWS REPLACED
 - 07. DOUBLE GLAZED TIMBER WINDOW
 - 08. BRICK RECESS
 - 09. TIMBER DOOR
 - 10. CONSERVATION ROOFLIGHT
 - 11. FOLDING TIMBER SHUTTER
 - 12. AC UNIT ENCLOSURE
 - 13. EXPOSED BRICK WALL WITH RELOCATED BRICKWORK DATE SIGN

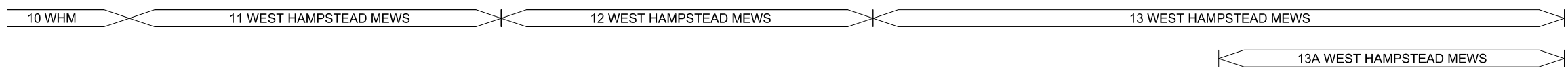
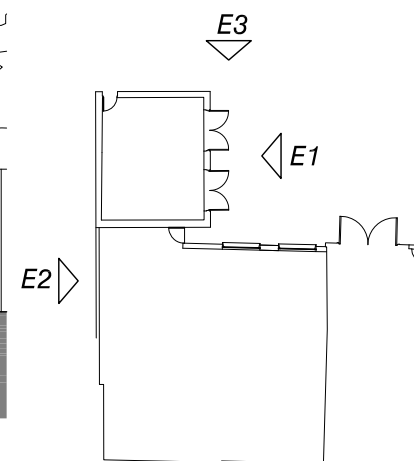

project	job no.	drawn by	drawing no.	revision	drawing	scale
WEST HAMPSTEAD MEWS	1878	CB	A1010	D	PROPOSED ELEVATIONS 1,2,3	1:100 on A3



DE METZ FORBES KNIGHT ARCHITECTS
 address The Old Library 119 Cholmley Gardens London NW6 1AA t 020 7435 1144 f 020 7435 0884 mail info@dmfk.co.uk



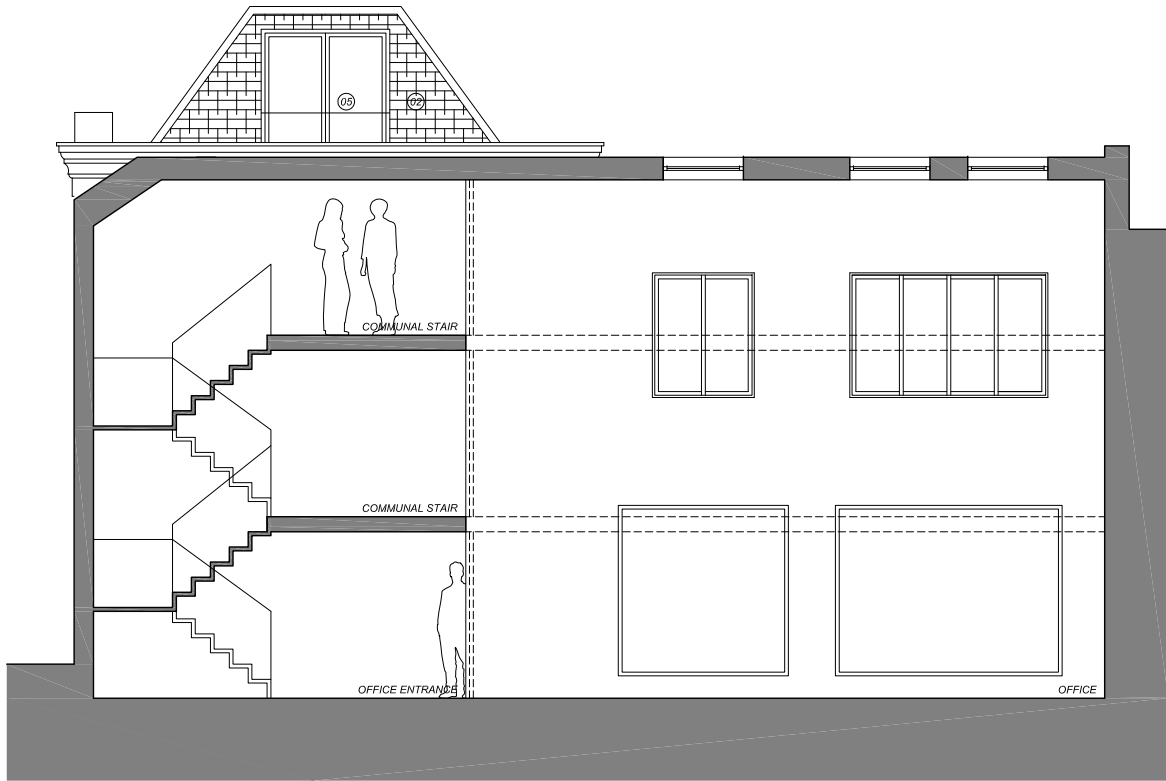

SECTION AA

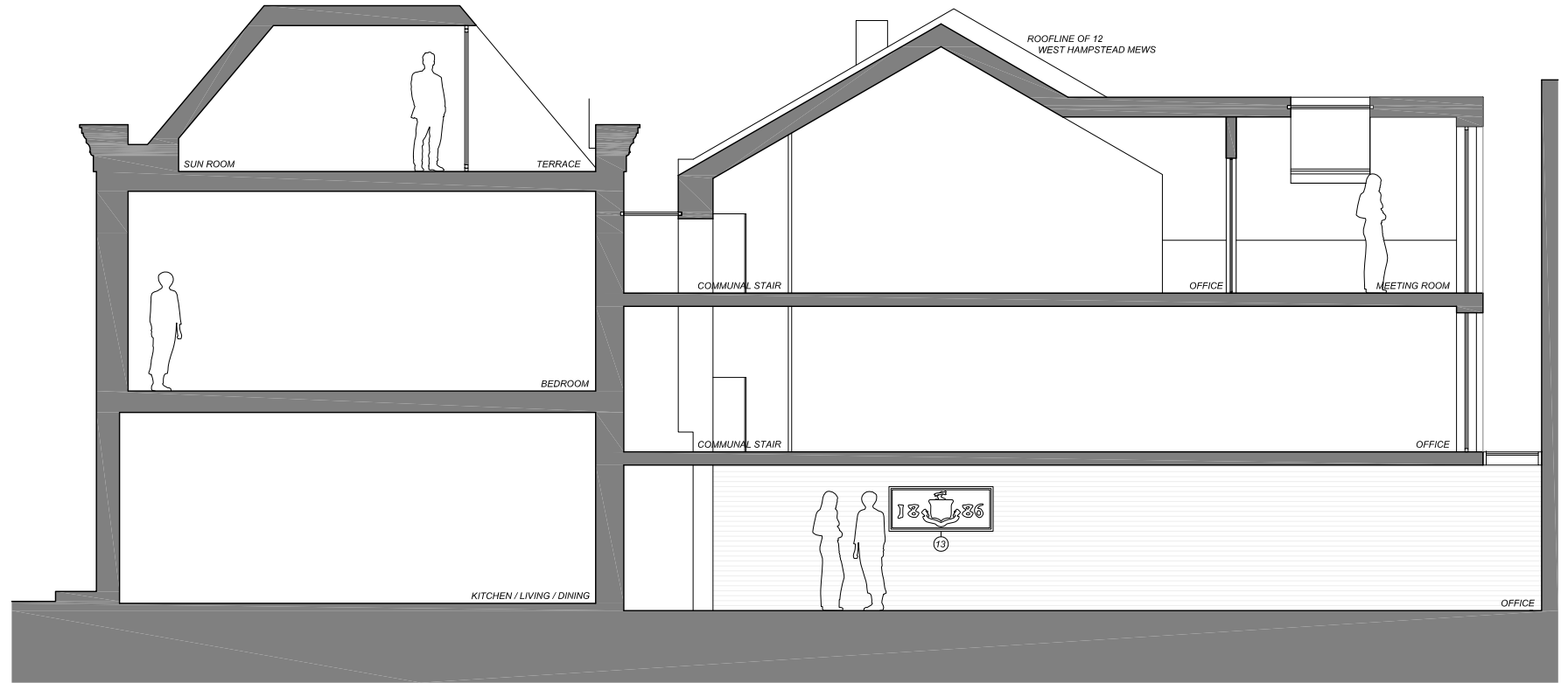

SECTION BB



SECTION CC

LEGEND

- 01. HIGH QUALITY BRICK
- 02. SLATE ROOF TILES TO MATCH EXISTING
- 03. DOUBLE GLAZED ALUMINIUM WINDOW
- 04. EXISTING BRICK
- 05. DOUBLE GLAZED GLASS ENTRANCE DOOR
- 06. EXISTING WINDOWS REPLACED
- 07. DOUBLE GLAZED TIMBER WINDOW
- 08. BRICK RECESS
- 09. TIMBER DOOR
- 10. CONSERVATION ROOFLIGHT
- 11. FOLDING TIMBER SHUTTER
- 12. AC UNIT ENCLOSURE
- 13. EXPOSED BRICK WALL WITH RELOCATED BRICKWORK DATE SIGN

