

Existing section CC

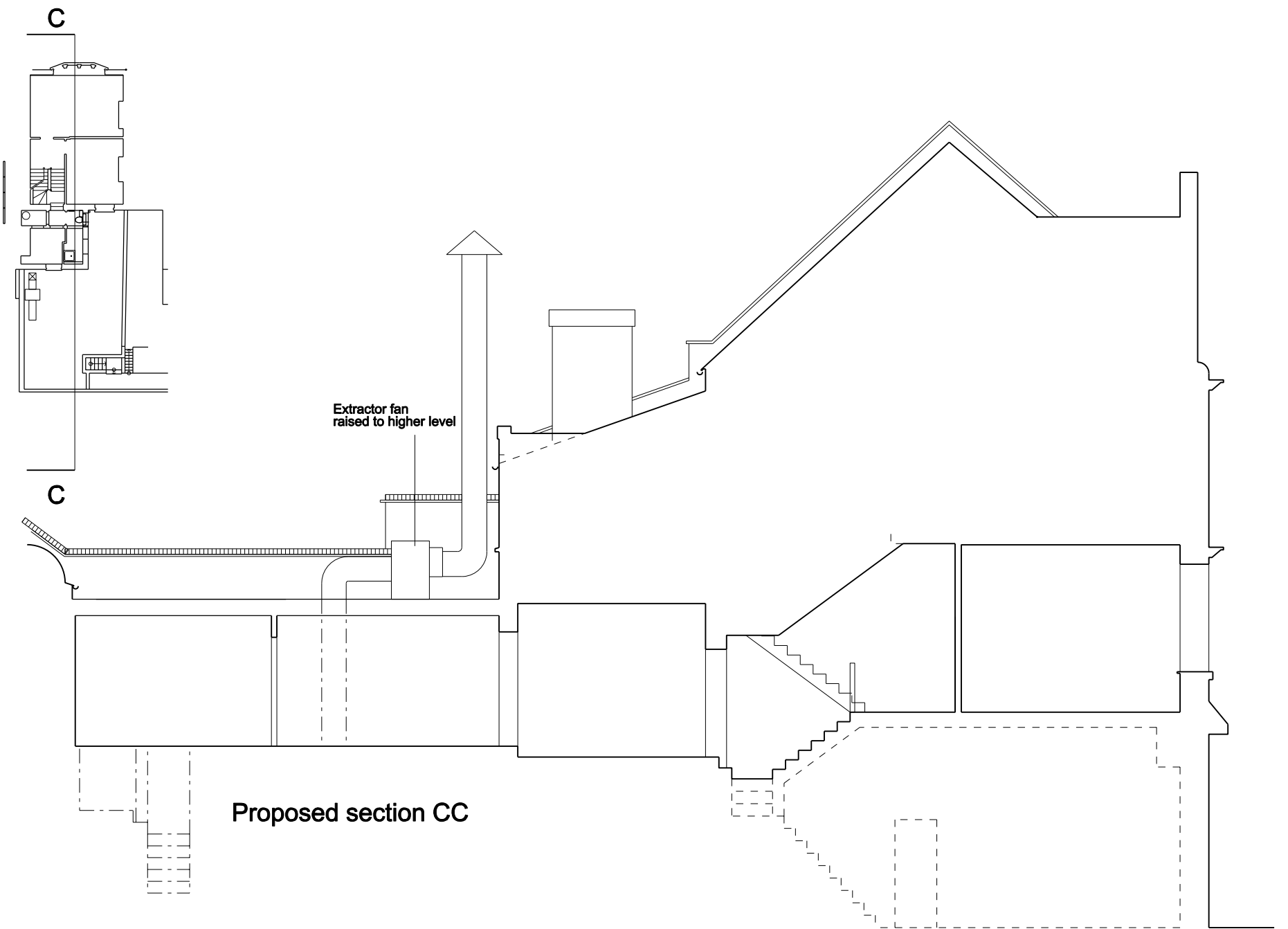

Proposed section CC

**Duncan Woodburn RIBA
Architect**
 Second floor studio, 28 Poland Street,
 London W1F 8QP
 Tel: 0207 637 3819
 Mob: 07956 661 426

11 South end road
 06 Section C-C

June 2014
 1:50 @ A1, 1:100 @ A3