

GROUND FLOOR

Certificate of Lawfulness Application for insertion of new doors, windows & rooflights in relocated openings to Mews Courtyard & Rear Elevations

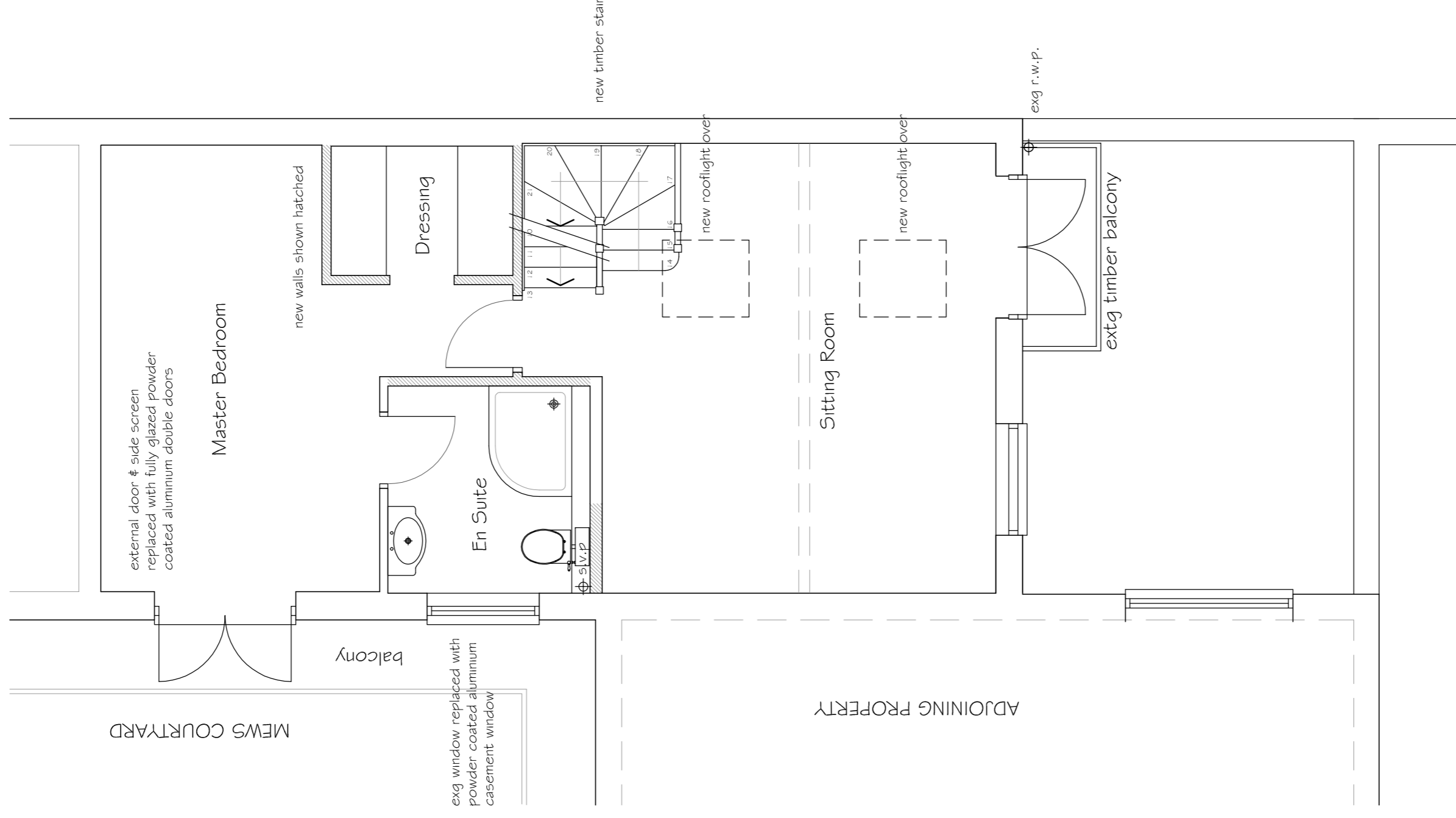

FIRST FLOOR

Certificate of Lawfulness Application for insertion of new doors, windows & rooflights in relocated openings to Mews Courtyard & Rear Elevations

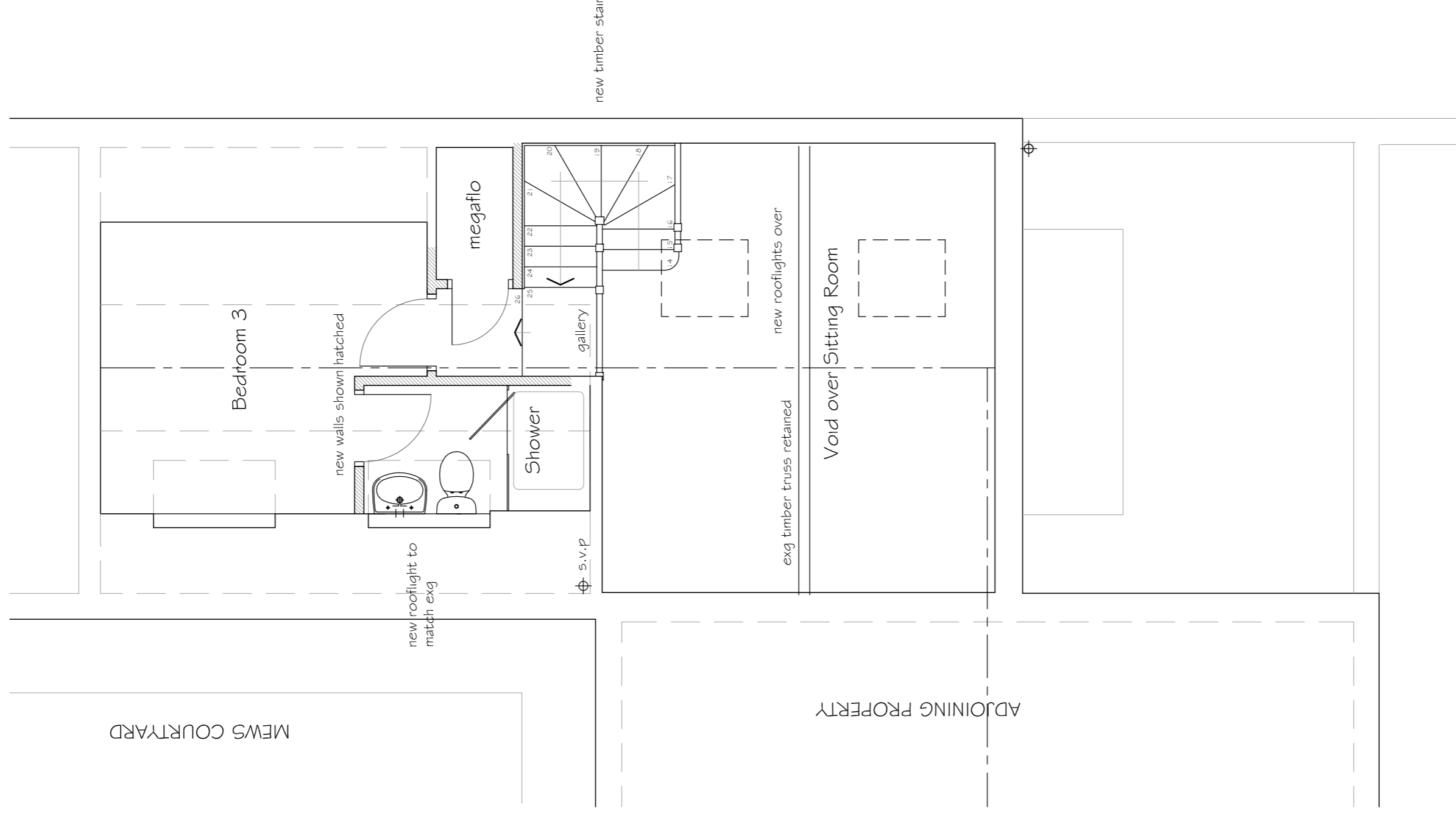

SECOND FLOOR

Certificate of Lawfulness Application for insertion of new doors, windows & rooflights in relocated openings to Mews Courtyard & Rear Elevations

Revision
PNA
 Date
 The Old Reading Room, 32 High Road
 Essexdon, Hatfield, Herts, AL9 6HW
 01707 276595 / 275684 Fax: 01707 260284
 email: info@pna.co.uk

Job Title
G Steeles Mews South
Steeles Road
London NW3

Drawing Title
PROPOSED
Ground, First & Second
Floor Layouts

Date
 June 2014
 Scale
 1:50
 Job No
738
 Drawing No
FD02
 Copyright (c)
 Do Not Scale

