

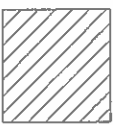

General Note:
This drawing is not to be scaled electronically or otherwise. It is the contractor's responsibility to both check and take dimensions before putting any work in hand.
Note: Contractor to take all measurements from the existing buildings.

Revisions:

Legend:

-  Area of new lead weathering to existing copings at roof level. Refer to drawing 1408/C/001 for details.
-  Line of new railings let into coping at parapet level- refer to drawing 1408/C/001.
-  Existing metal railings at parapet level to be removed according to schedule.

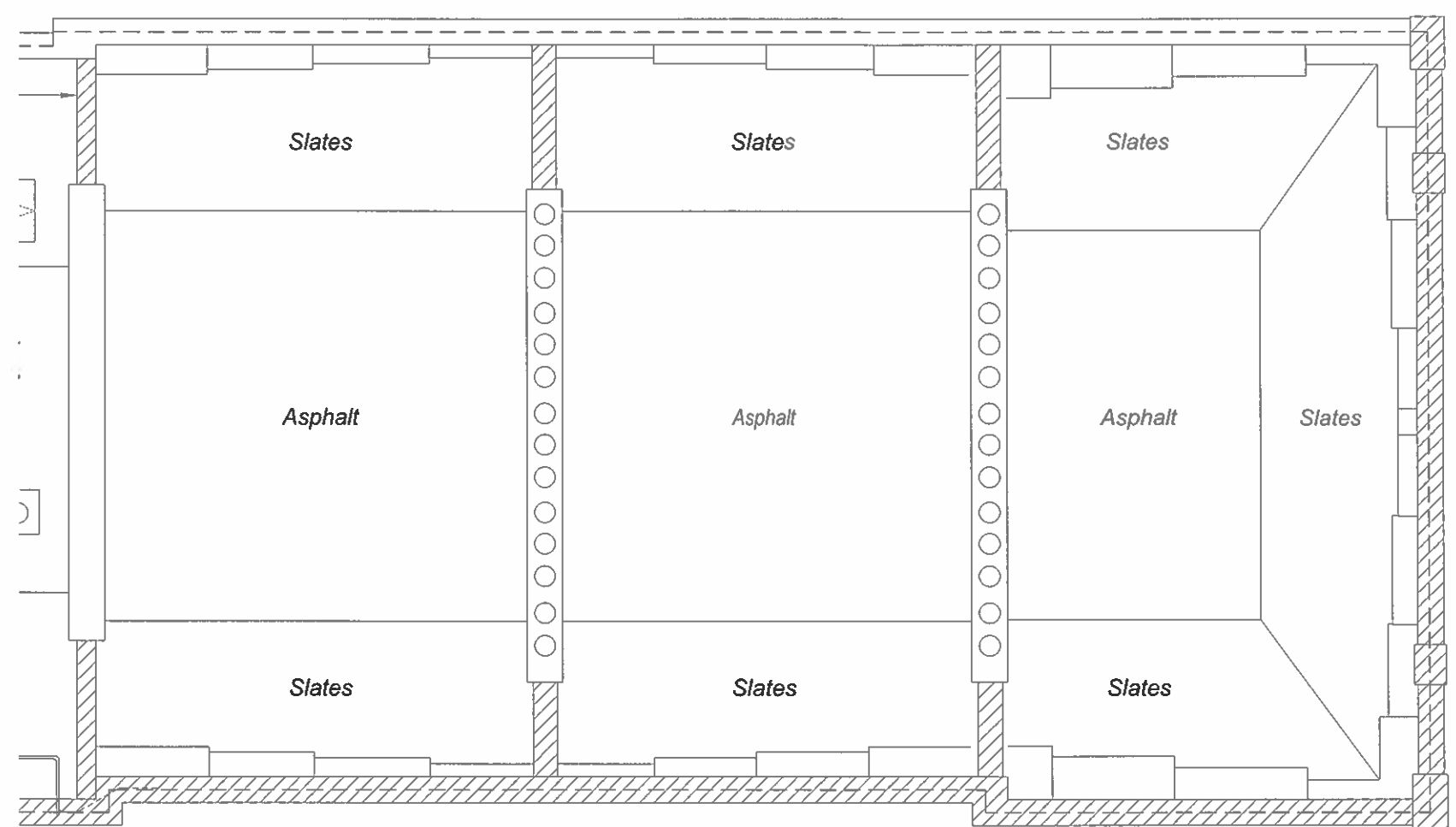

Section of existing guardrail to be removed.



Project
Passfield Halls
Facade Repairs

Client
London School of Economics

Drawing
Roof Plan
Main Building Nos 5, 6, 7
AS PROPOSED

Scale Approx 1:50@A1/ 1:100@ A3
Date June 2014

MOLYNEUX KERR
ARCHITECTS

Unit 14, 112 Tabernacle Street
London, EC2A 4LE

Tel No: 020 7250 3330
Fax No: 020 7250 3334

Drawing Number 1408 - 051