

General Note:  
This drawing is not to be scaled electronically or otherwise. It is the contractor's responsibility to both check and take dimensions before putting any work in hand.

Note: Contractor to take all measurements from the existing buildings.

Revisions:

New 32mm diameter guardrails let into existing copings, painted light grey (RAL 7047) so that they disappear visually against the sky.

New lead weathering over existing copings. Refer to roof plan and detail 1408/C/001.

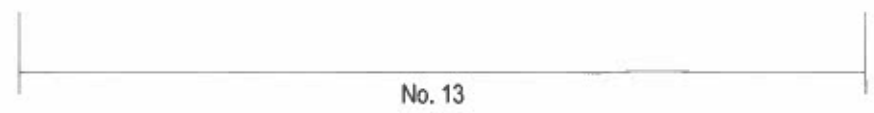
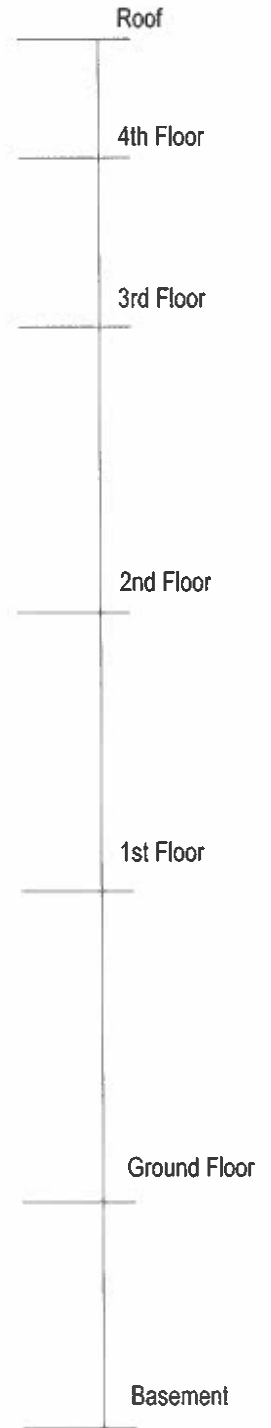

Project  
Passfield Halls  
Facade Repairs

Client  
London School of Economics

Drawing  
Endsleigh Annex  
Front Elevation  
AS PROPOSED

Scale Approx 1:50@A1/ 1:100@A3  
Date June 2014

**MOLYNEUX KERR**  
ARCHITECTS

Unit 14, 112 Tabernacle Street  
London, EC2A 4LE  
Tel No: 020 7250 3330  
Fax No: 020 7250 3334

Drawing Number 1408 - 059