

General Note:
This drawing is not to be scaled electronically or otherwise. It is the contractor's responsibility to both check and take dimensions before putting any work in hand.
Note: Contractor to take all measurements from the existing buildings.

Revisions:

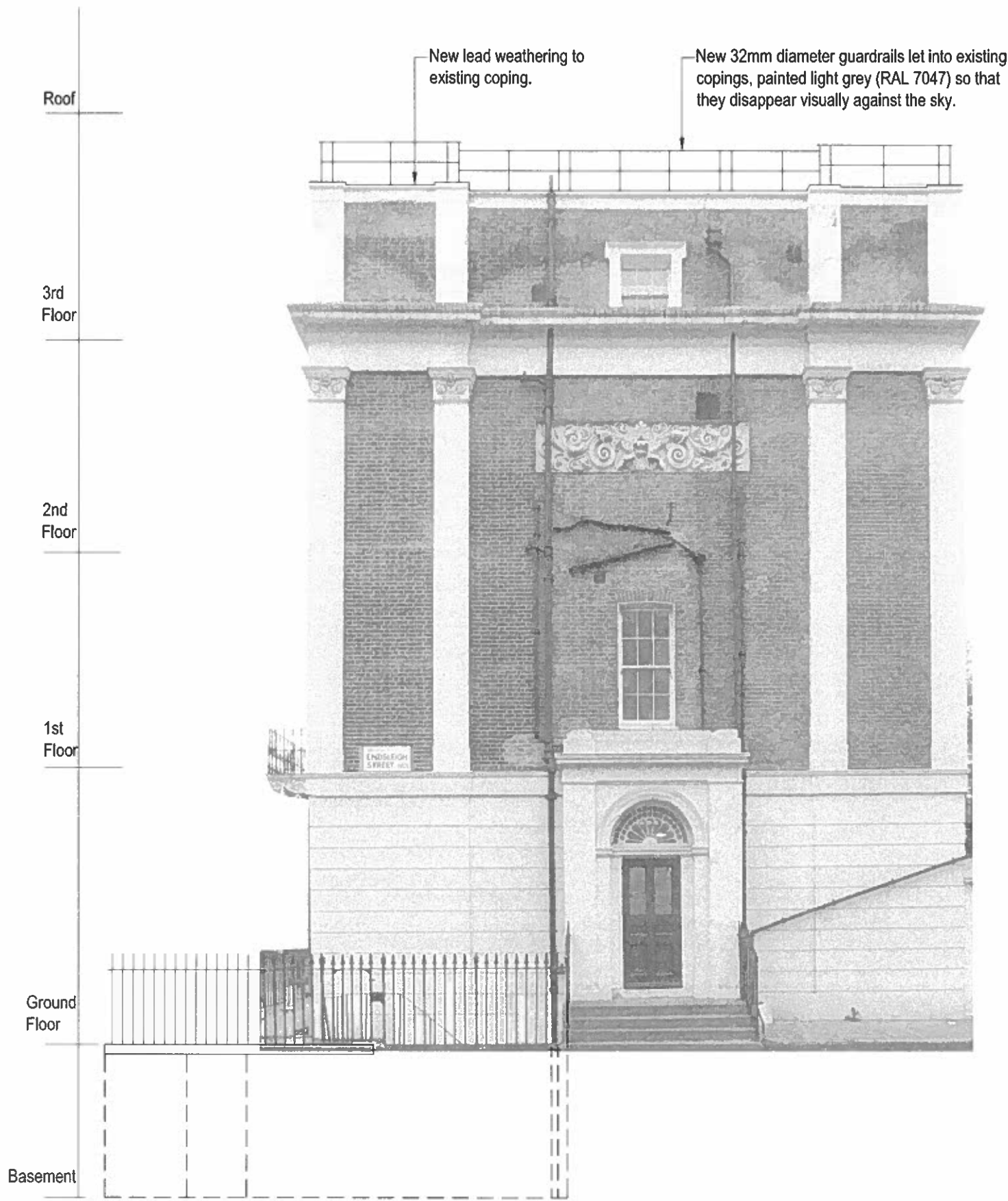

NO. 7 END ELEVATION TO TERRACE



NO. 1 END ELEVATION TO TERRACE

Project
Passfield Halls
Facade Repairs

Client
London School of Economic

Drawing
Main Building End Elevation:
AS PROPOSED

Scale Approx 1:50@A1/ 1:100@/

Date June 2014

MOLYNEUX KERI
ARCHITECTS

Unit 14, 112 Tabernacle Street
London, EC2A 4LE

Tel No: 020 7250 3330
Fax No: 020 7250 3334

Drawing Number 1404 - 058