

No. 13

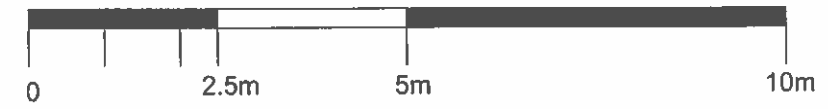

General Note:  
 This drawing is not to be scaled electronically or otherwise. It is the contractor's responsibility to both check and take dimensions before putting any work in hand.

Note: Contractor to take all measurements from the existing buildings.

Revision:

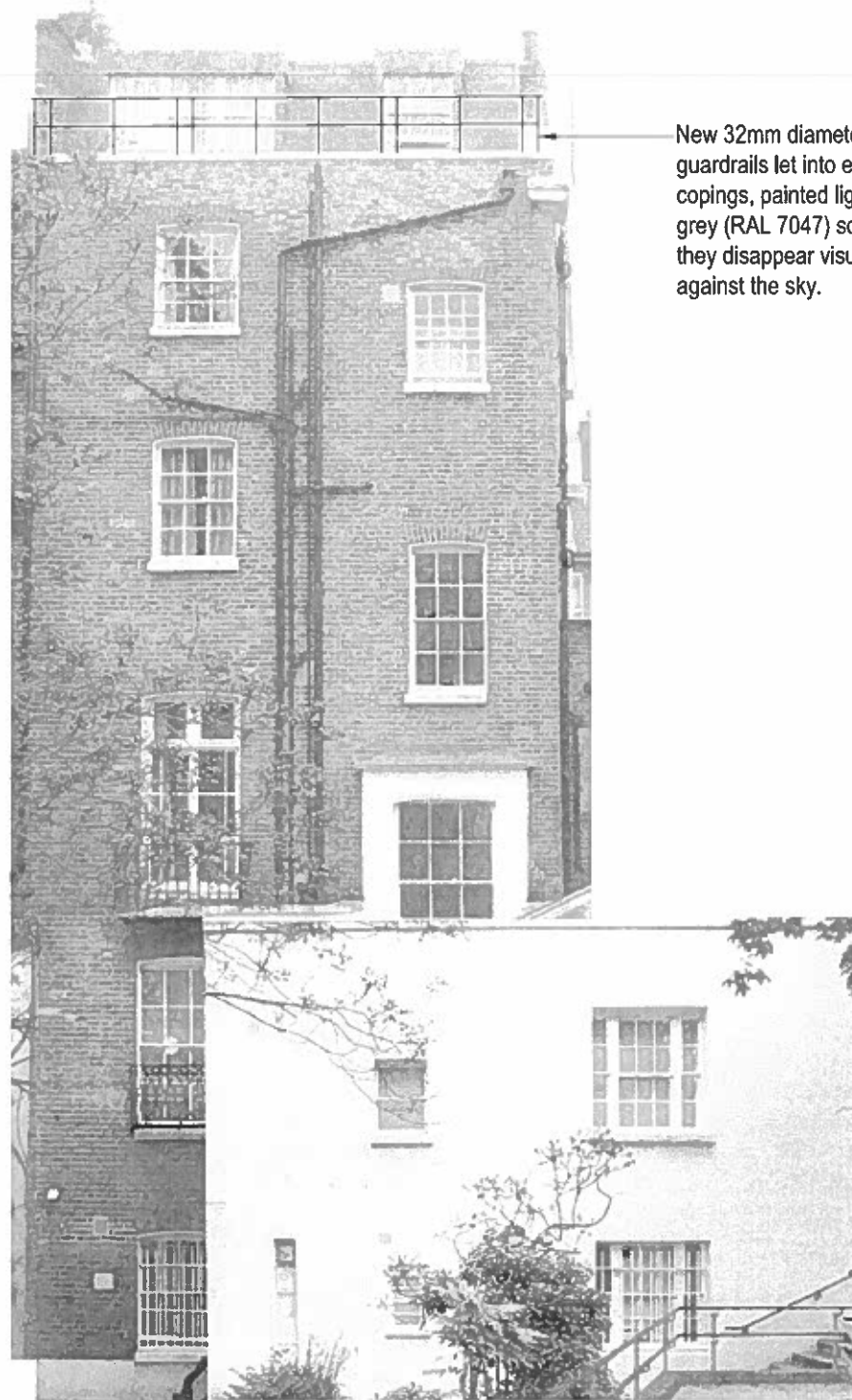

New 32mm diameter guardrails let into existing copings, painted light grey (RAL 7047) so that they disappear visually against the sky.

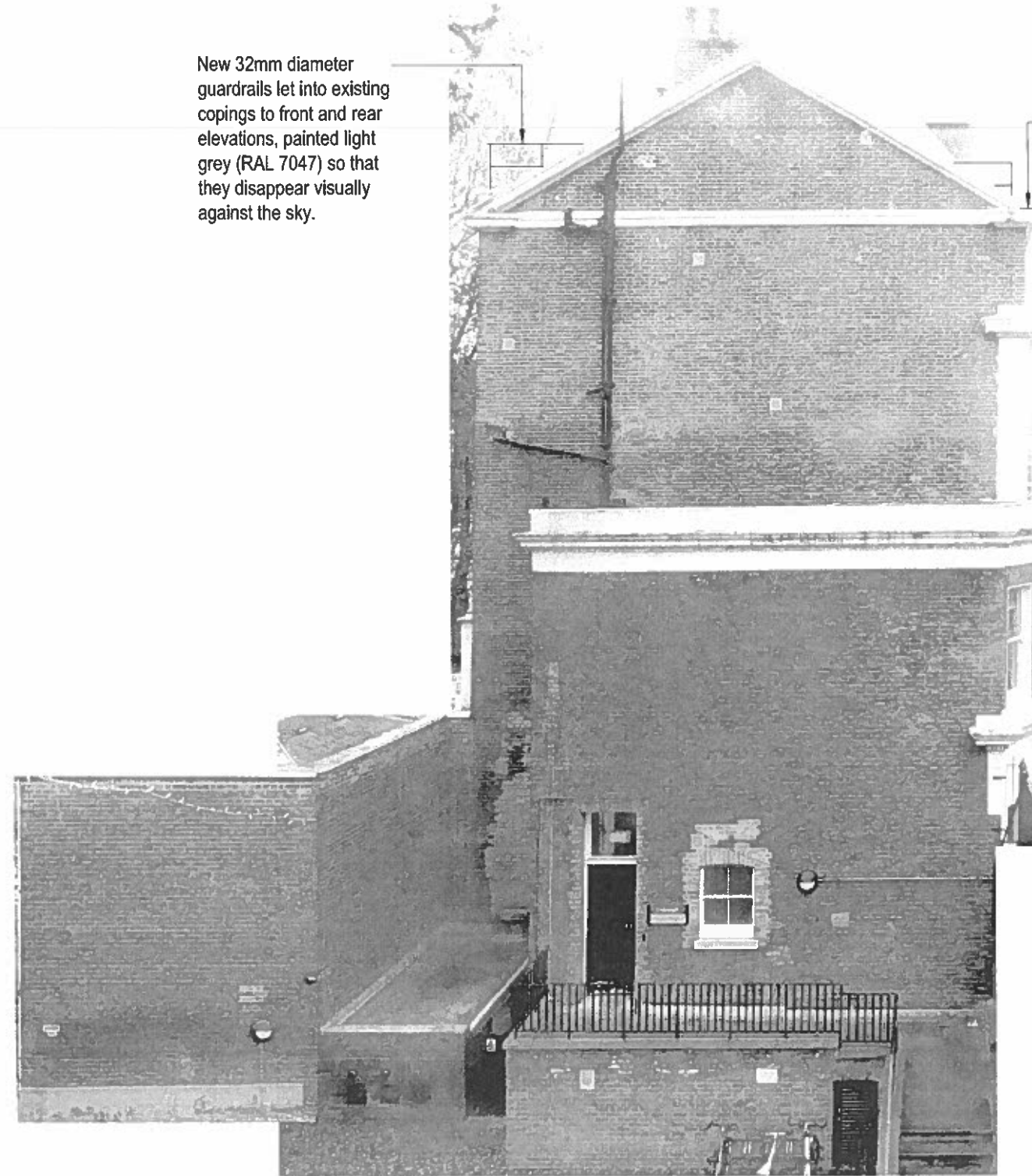

New 32mm diameter guardrails let into existing copings to front and rear elevations, painted light grey (RAL 7047) so that they disappear visually against the sky.

New lead weathering over existing coping.

Project  
 Passfield Halls  
 Facade Repairs

Client  
 London School of Economics

Drawing  
 Endsleigh Annex  
 End and Rear Elevations  
 AS PROPOSED

Scale Approx 1:50@A1/ 1:100@A3  
 Date June 2014

**MOLYNEUX KERR**  
 ARCHITECTS

Unit 14, 112 Tabernacle Street  
 London, EC2A 4LE

Tel No: 020 7250 3330  
 Fax No: 020 7250 3334

Drawing Number 1408 - 060