

General Notes:
 This drawing is not to be scaled electronically or otherwise. It is the contractor's responsibility to both check and take dimensions before putting any work in hand.
 Note: Contractor to take all measurements from the existing buildings.

Revisions:

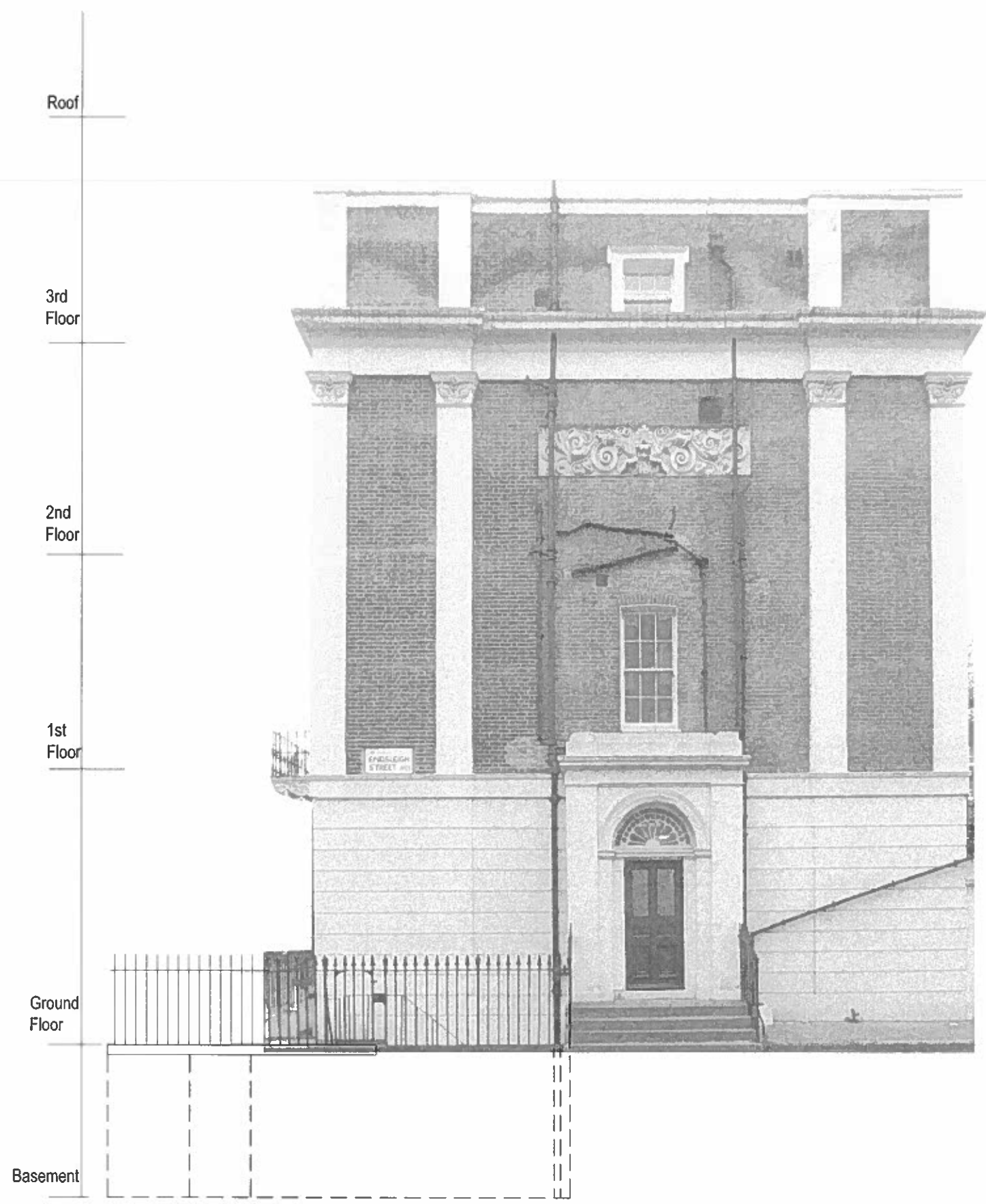

NO. 7 END ELEVATION TO TERRACE



NO. 1 END ELEVATION TO TERRACE

Project
 Passfield Halls
 Facade Repairs

Client
 London School of Economics

Drawing
 Main Building End Elevations
 AS EXISTING

Scale Approx 1:50@A1/ 1:100@A3
 Date June 2014

MOLYNEUX KERR
 ARCHITECTS

Unit 14, 112 Tabernacle Street
 London, EC2A 4LE
 Tel No: 020 7250 3330
 Fax No: 020 7250 3334

Drawing Number 1404 - 010