

General Note:
This drawing is not to be scaled electronically or otherwise. It is the contractor's responsibility to both check and take dimensions before putting any work in hand.

Note: Contractor to take all measurements from the existing buildings.

Revision:

No. 13

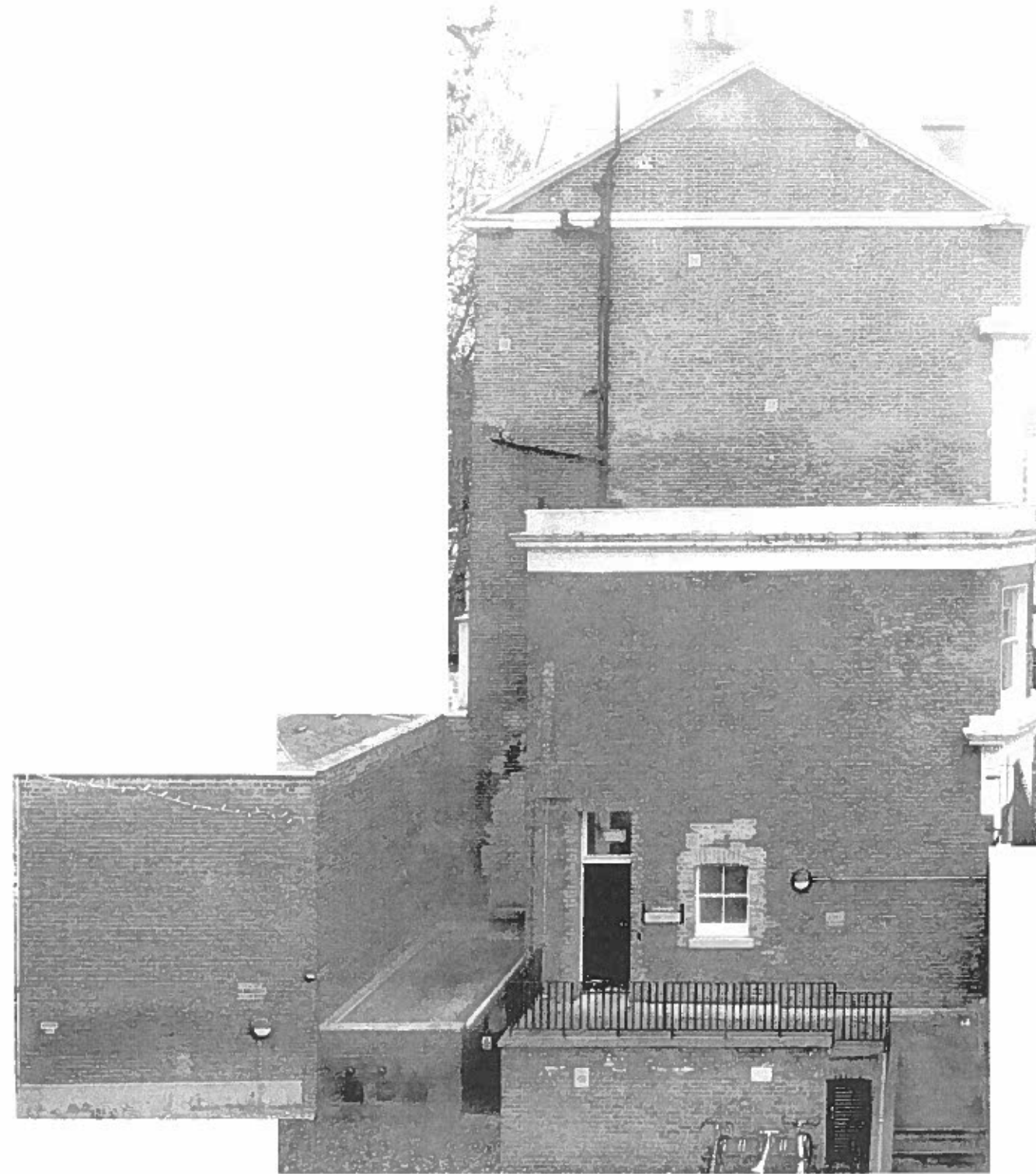

Project
Passfield Halls
Facade Repairs

Client
London School of Economics

Drawing
Endleigh Annex
End and Rear Elevations
AS EXISTING

Scale Approx 1:50@A1/ 1:100@A3
Date June 2014

MOLYNEUX KERR
ARCHITECTS

Unit 14, 112 Tabernacle Street
London, EC2A 4LE

Tel No: 020 7250 3330
Fax No: 020 7250 3334

Drawing
Number 1408-012