

Total Floor Area:
65.7m² or 707ft²

Written dimensions to be taken in preference to scaled dimensions. The Contractor is responsible for checking all dimensions before work starts.

All work is to be carried out to the requirements, and to the satisfaction of the Local Authority. These drawings are for planning purposes only.

Any discrepancies to be brought to the attention of 4D Planning Consultants immediately.

Location Plan

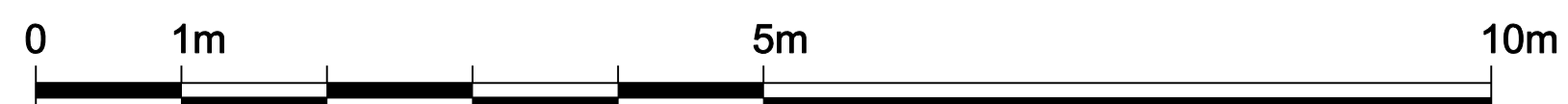
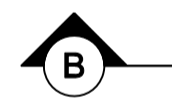
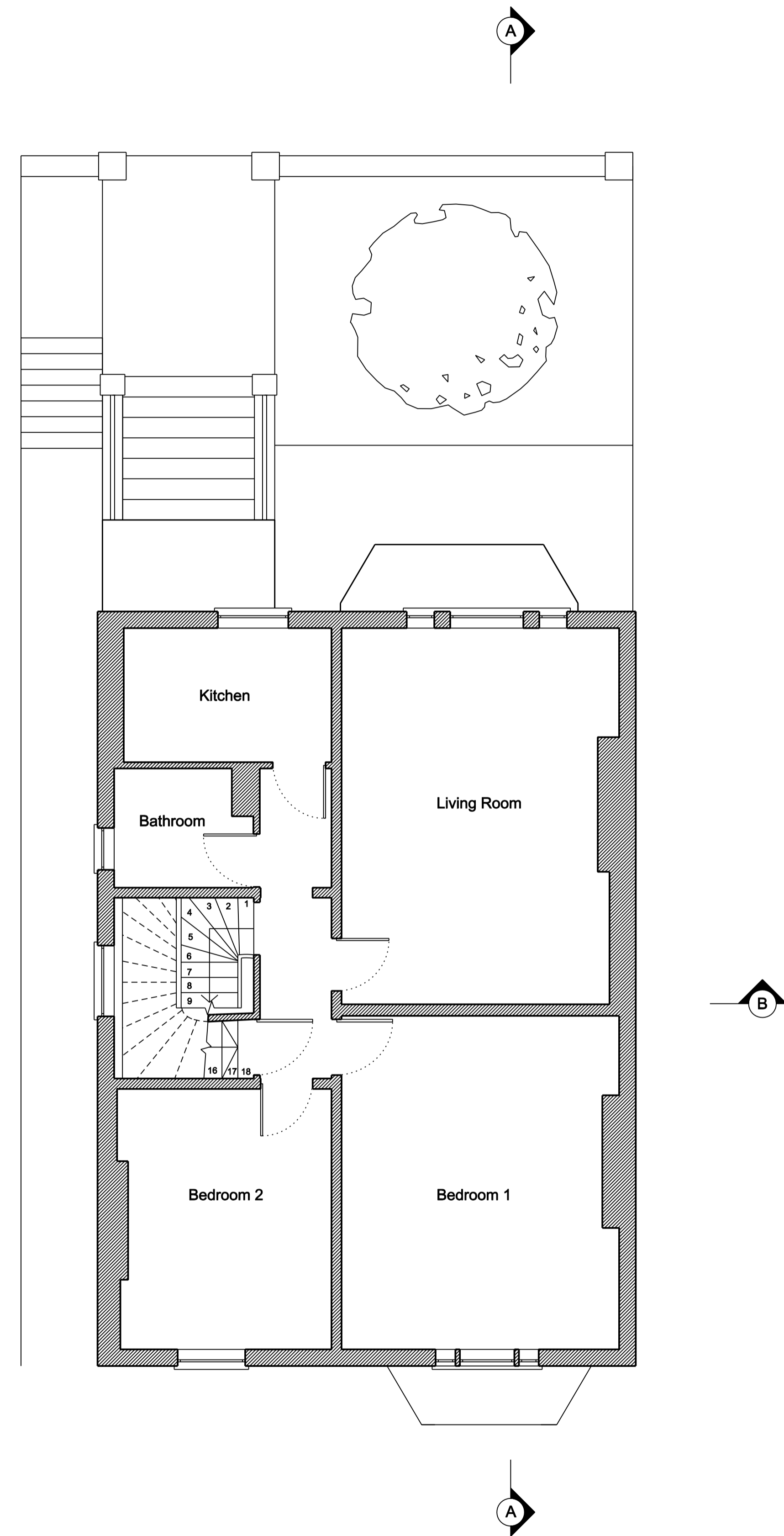
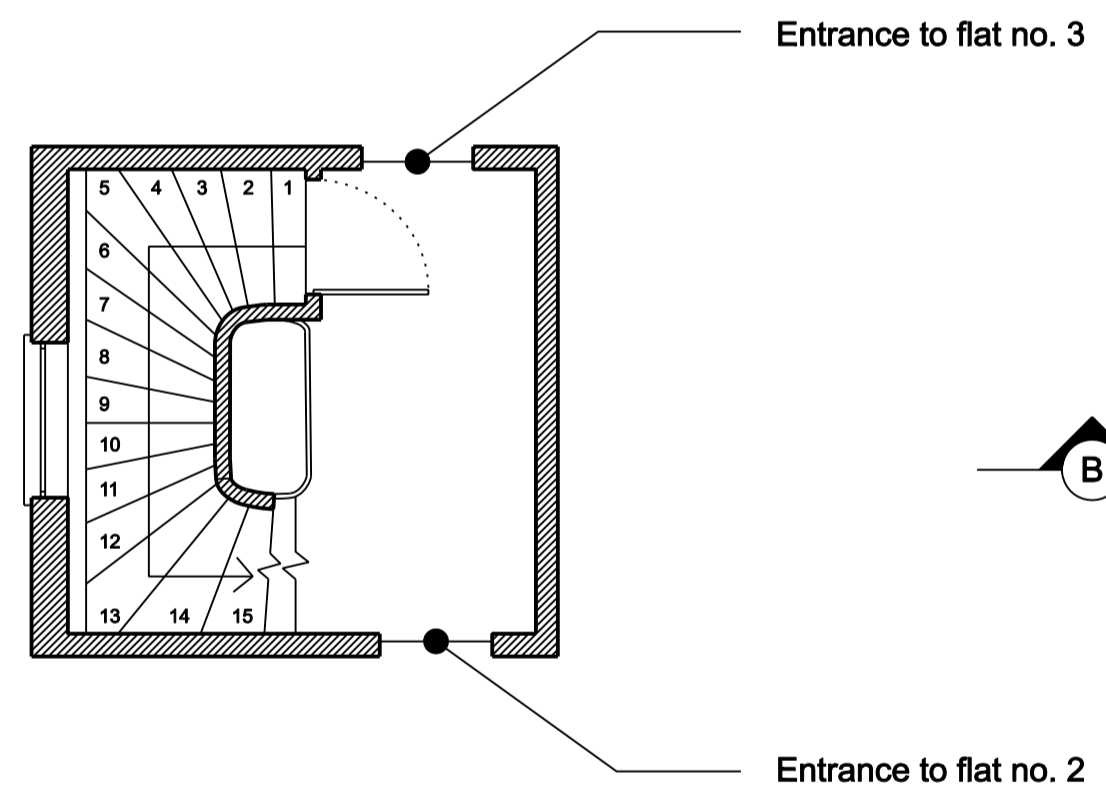

First Floor

Second Floor

APPROVED

Rev	Date	Description	by	chk
A	22.04	Amendments to the dormer sizes	EO	

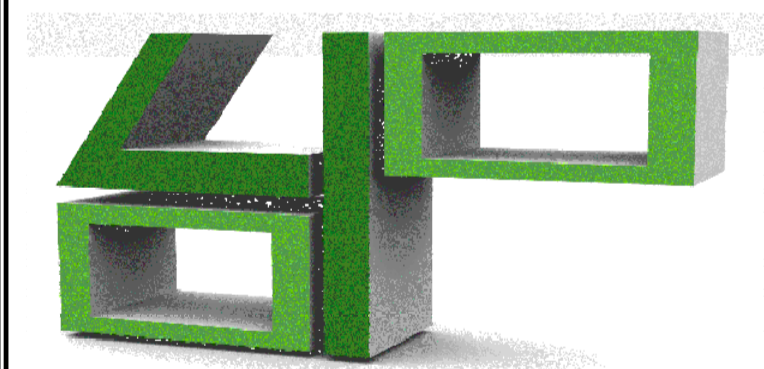

www.GetMePlanning.com

Client
Kapital Estates

Project
**37 King Henrys Road,
London, NW3**

Title
Proposed Floor Plans

Date: November 2013	A
Scale: 1:50 @ A1	
Drawing No. KHN03P	Rev