

VIEWPOINT C

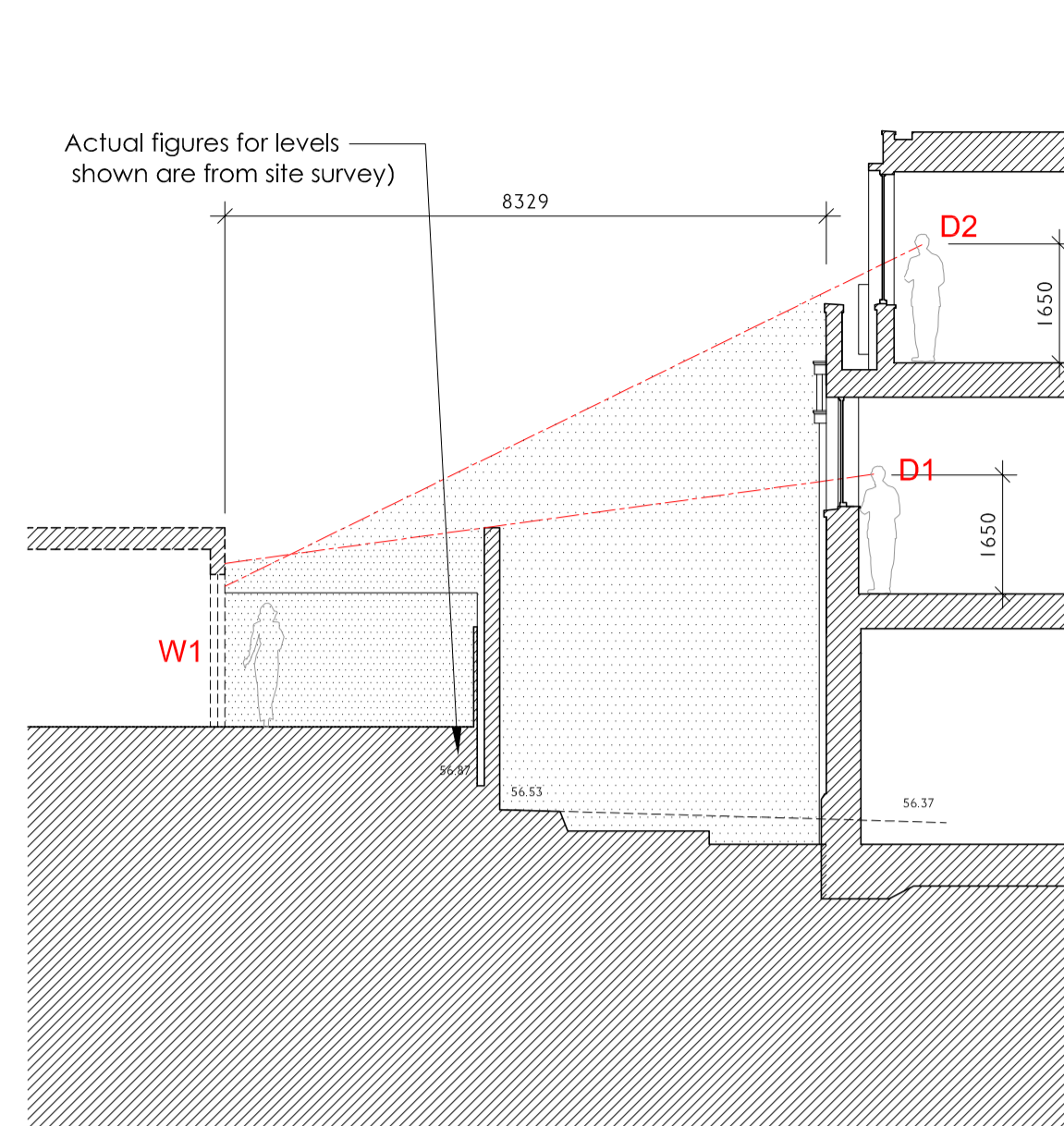

VIEWPOINT D

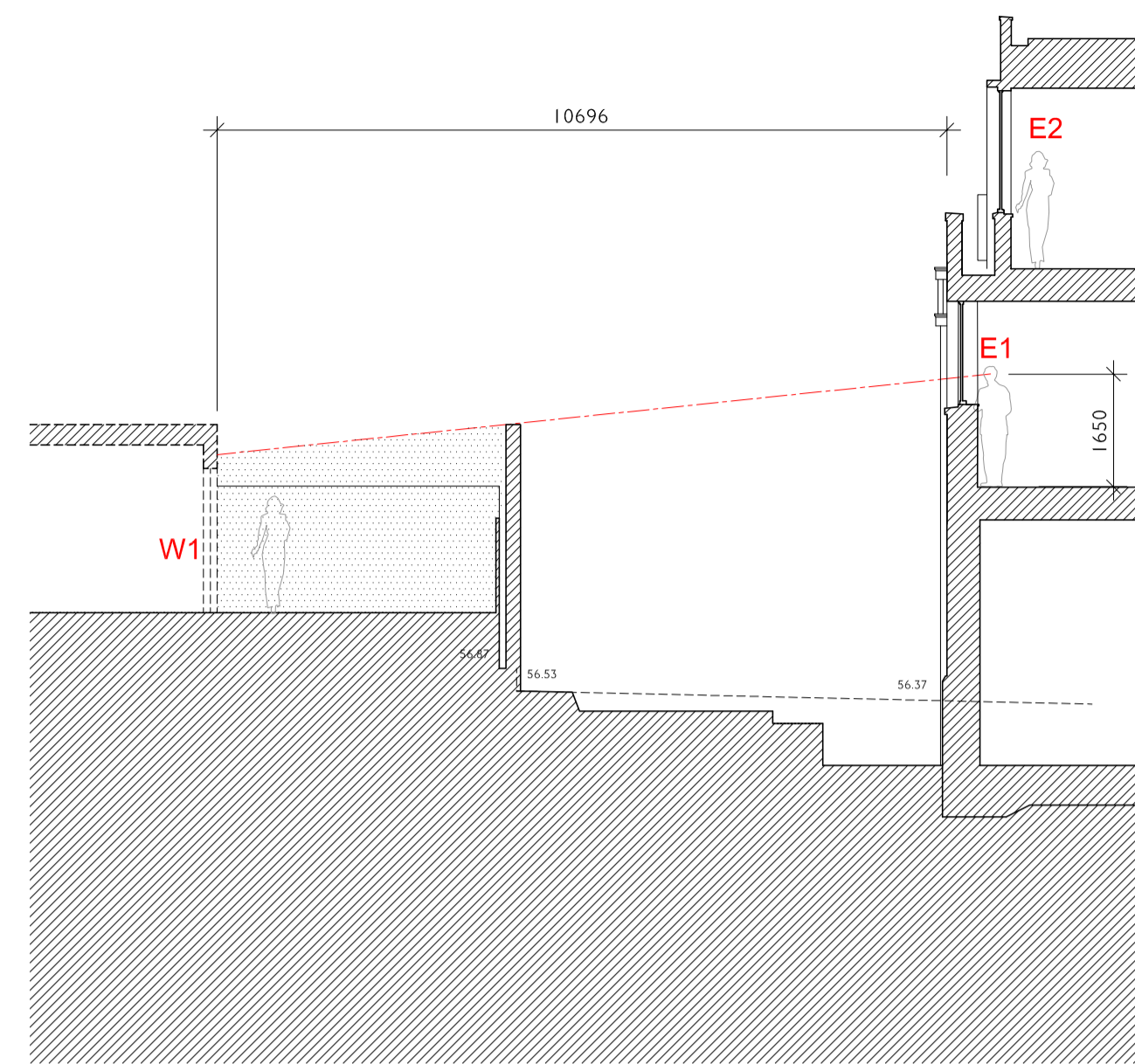

VIEWPOINT E

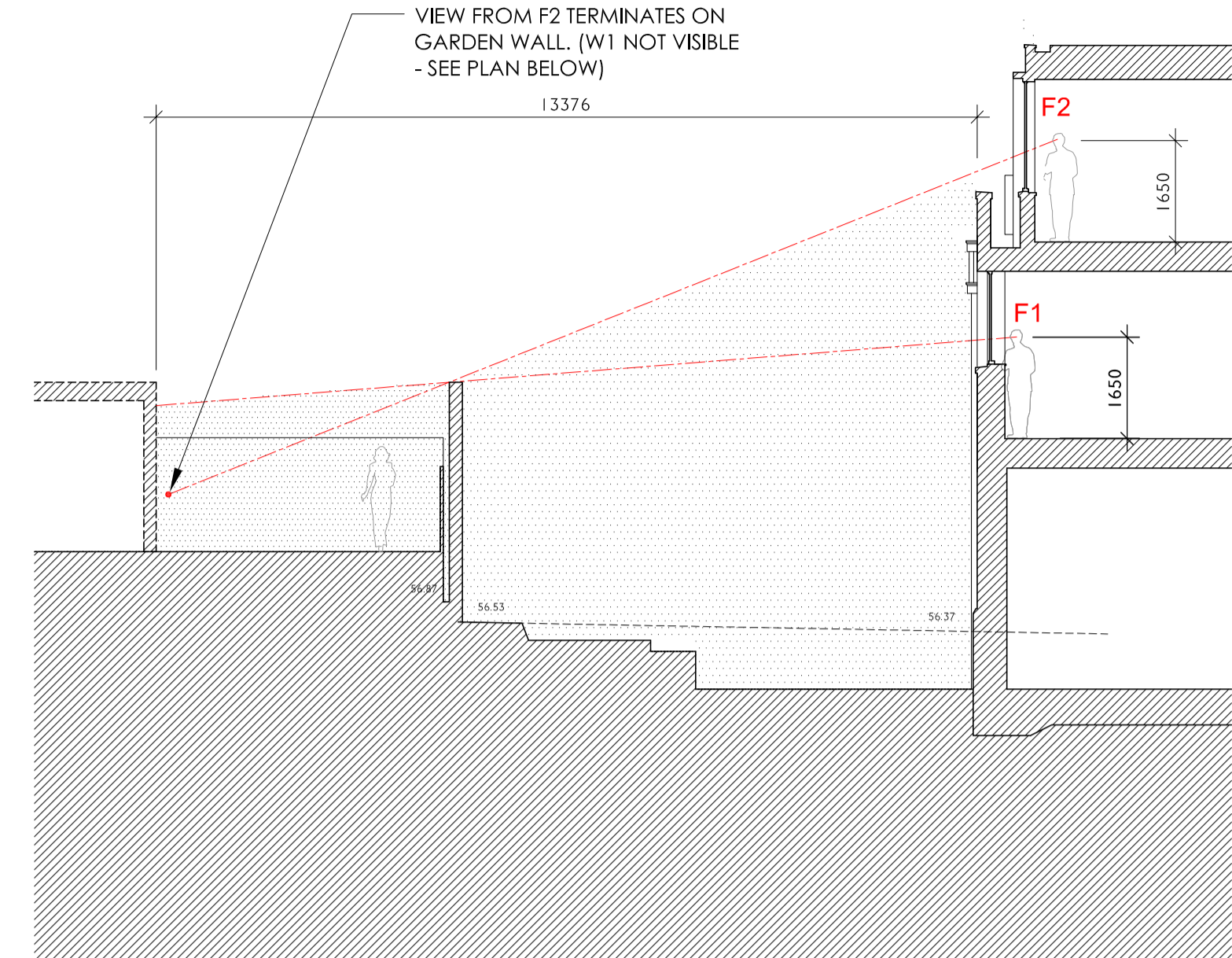

VIEWPOINT F

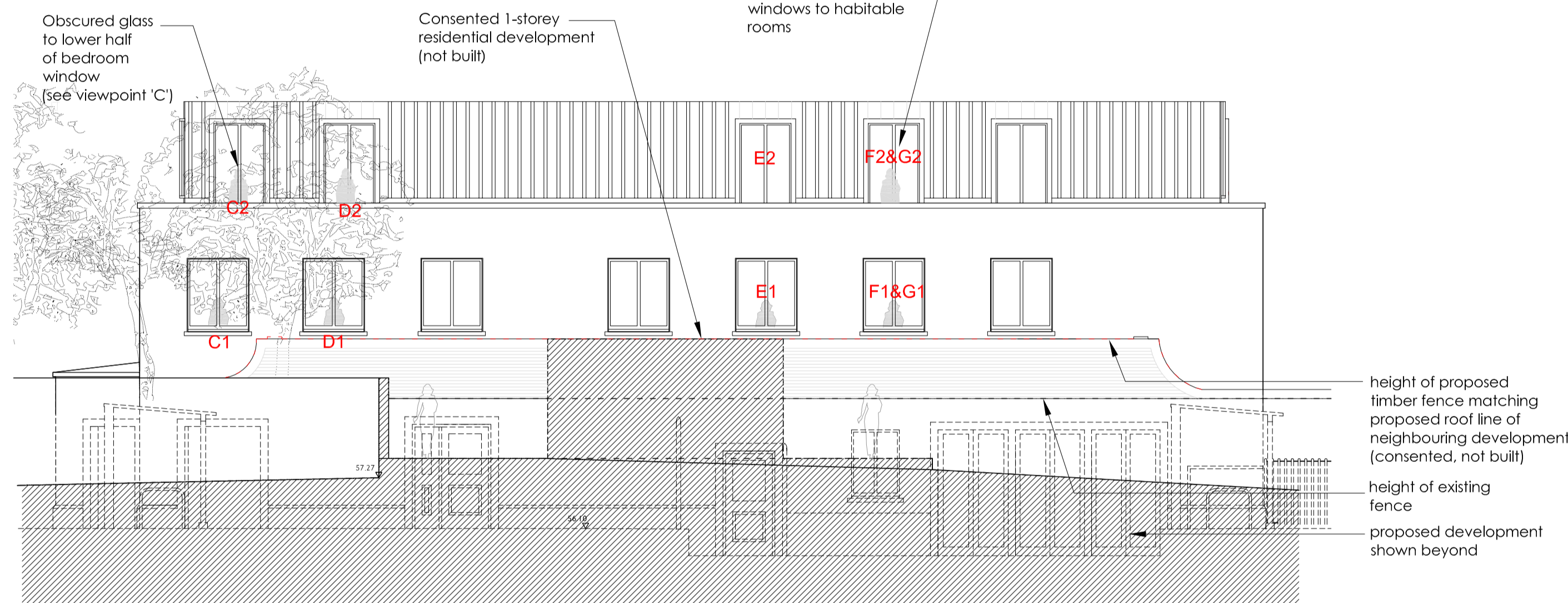

ELEVATION -VIEWPOINT REFERENCE

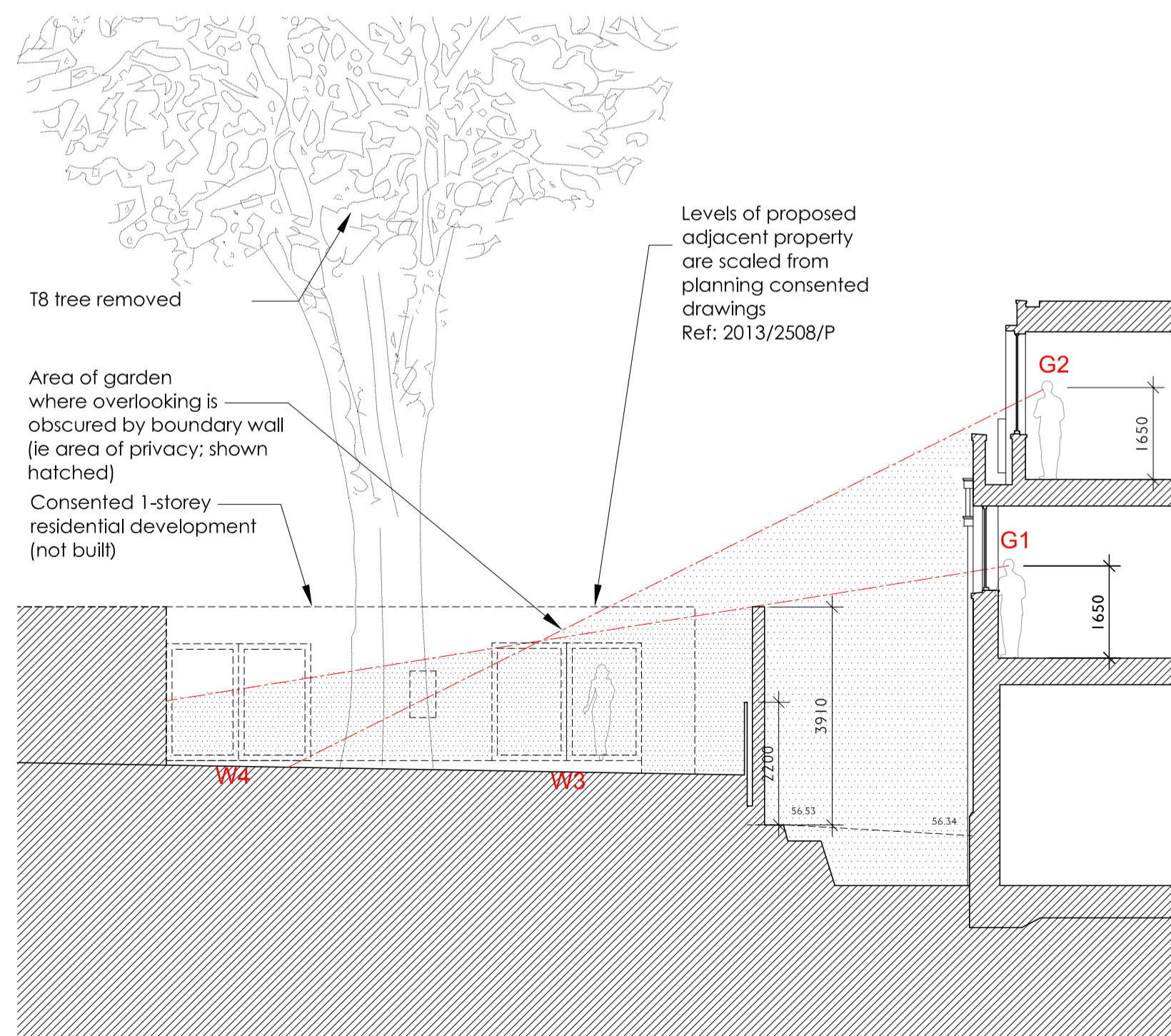

VIEWPOINT G

VIEWPOINTS ARE FROM HABITABLE ROOMS TO HABITABLE ROOMS OF ADJACENT PROPERTY. THIS IS TO INDICATE LEVELS OF PRIVACY AT PROPOSED NORTH BOUNDARY

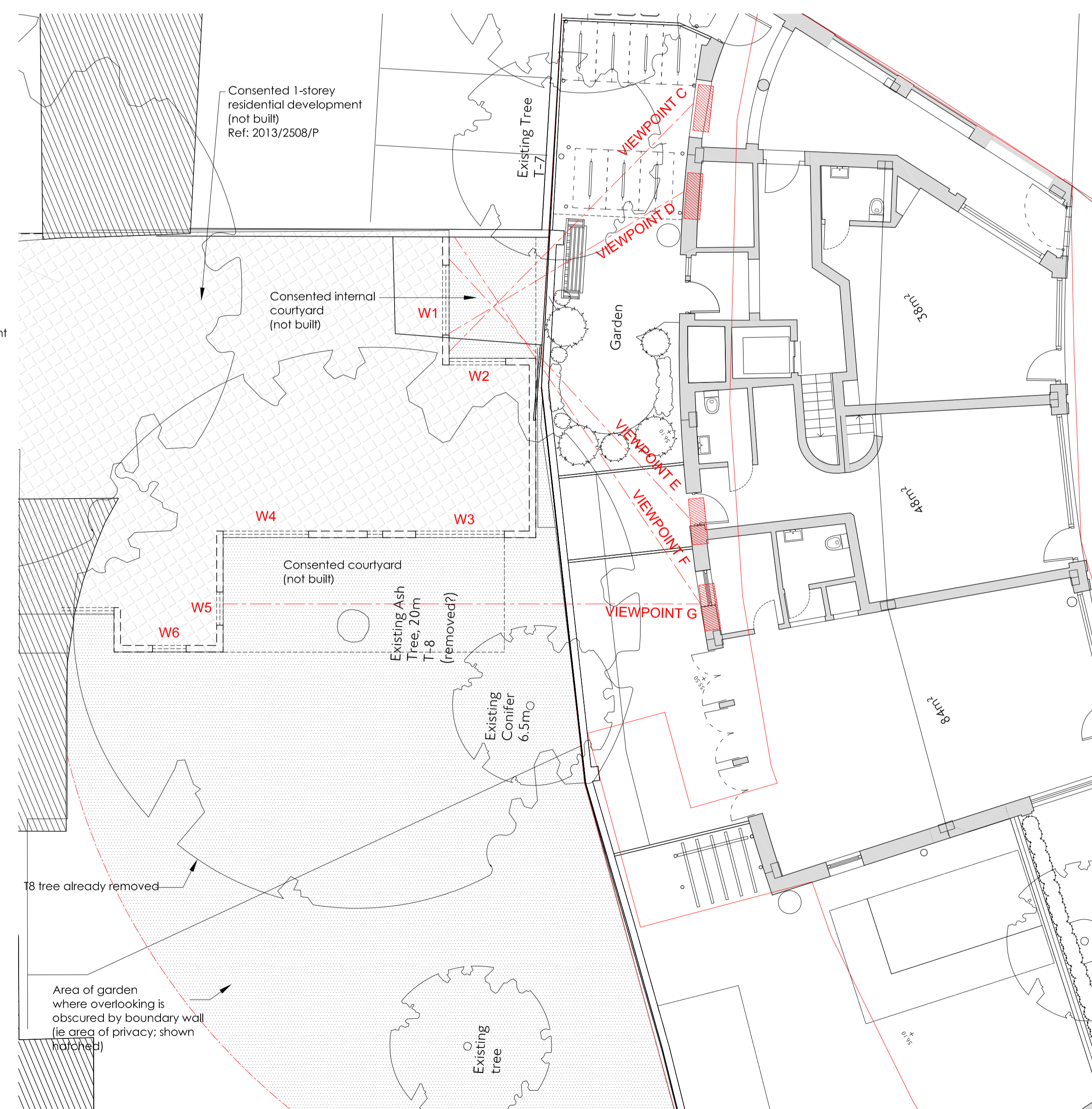

PLAN

NOTES:

AMENDED PLANNING SCHEME (June 2014)

STATUS:

REV	DATE	AMENDMENT
B	20.06.14	Windows widened.
A	16.04.14	Amended Planning issue
		AMENDMENT

CLIENT:

LORD LISTOWEL

PROJECT:

SWAIN'S LANE LONDON, N6 6QX

LIAM O'CONNOR ARCHITECTS AND PLANNING CONSULTANTS

75 COWCROSS STREET LONDON EC1M 6EL

TEL.NO: 0207 250 1983 FAX.NO: 0207 251 6310

E-MAIL: info@liamoconnor.com

DRAWING TITLE:

SECTION C-C (at North Boundary)

SCALE:	DATE:	DRAWN:
1:100 @A1	SEPT 2013	CHECKED:

DRAWING NUMBER:	REVISION:
SWL / DAS / 13.3	B