

PLANNING ISSUE

Check all dimensions on site. Do not scale off drawings without prior consultation. Any discrepancies to be reported to architects before execution of relevant works. This drawing has been produced for Camden Council for the works at Lamble Street Estate, Grafton Road and for that application alone and is not intended for use by any other person or for any other purpose. Drawings remain copyright of Hayhurst and Co. and may not be reproduced without written consent or licence.

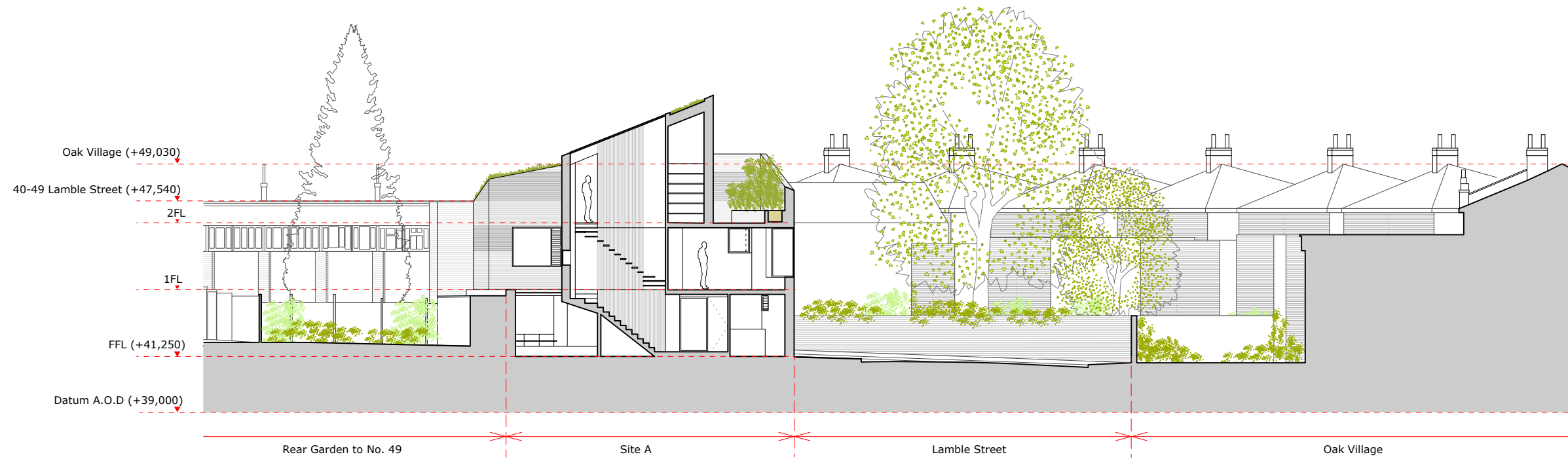

Issue/Revision	Date	Rev
----------------	------	-----

Project:
Camden Infill Houses
 Lamble Street Estate, Grafton Road, Camden, NW5

Hayhurst and Co.

26 Fournier Street, London, E1 6QE
 T: (020) 7247 7028 F: (020) 7247 7029
 E. mail@hayhurstand.co.uk www.hayhurstand.co.uk

Subject: Site A Section AA

Scale: 1:200 Date: 02.04.2014

Original Size: A3

Drawing No.: **145 A210**