

POSTS 80x80 RHS  
 BARS 20Ø  
 FLATS 50x10

**ROW.ENG**

Rowley Engineering Company Ltd  
 Tel. 01785 223831 Fax. 01785 222764  
 E. design@roweng.com



FIRST ANGLE  
 PROJECTION

Job No.	/	Cust.	ALL TYPE	Description	RAILINGS	drg no.	RAIL-1	rev.	A	AS DRG	date.	29.05.2014
Finish	/	Site.				drawn by.	MARCUS	check			sheet	1 of 1



intercom

Location of new railings that follow the ramp  
Note: fence posts will be installed behind the ramp so it doesn't clash with the intercom

REF: DRAW 5

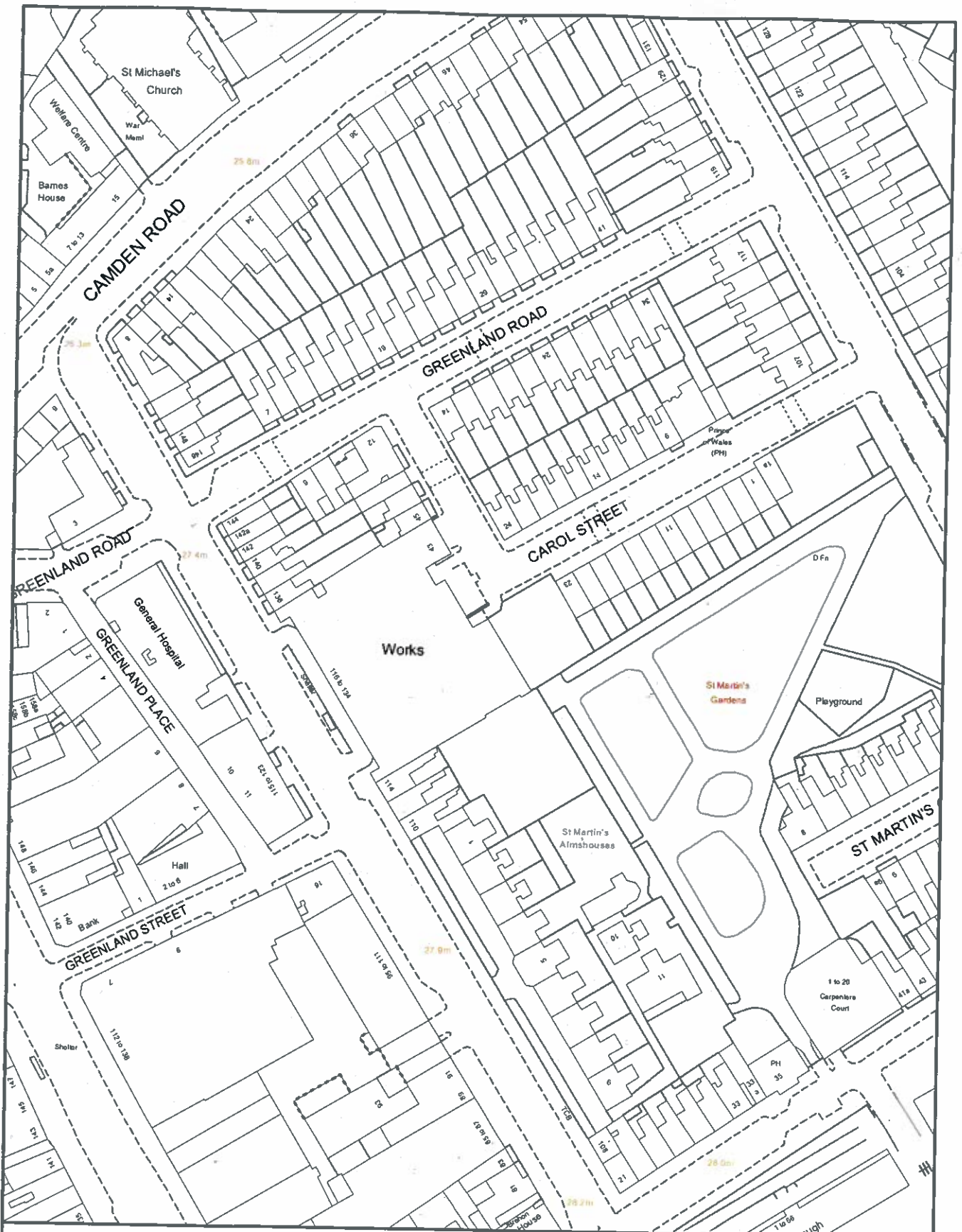

43 Carol Street NW1



© Crown copyright and database rights 2014  
Ordnance Survey 100019726.

Scale 1: 1250

Print Date: 05/06/2014

Printed By:



**Camden**

Map Ref No: DRN2

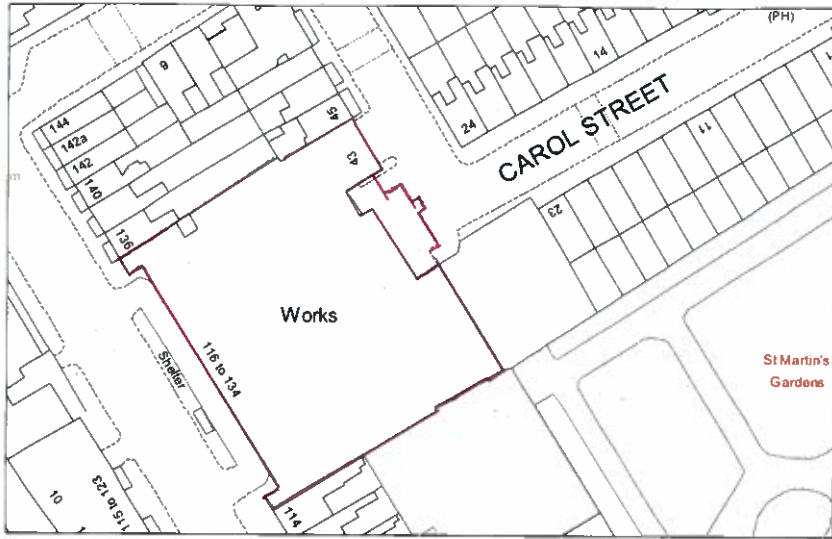

Location Plan - Not to scale

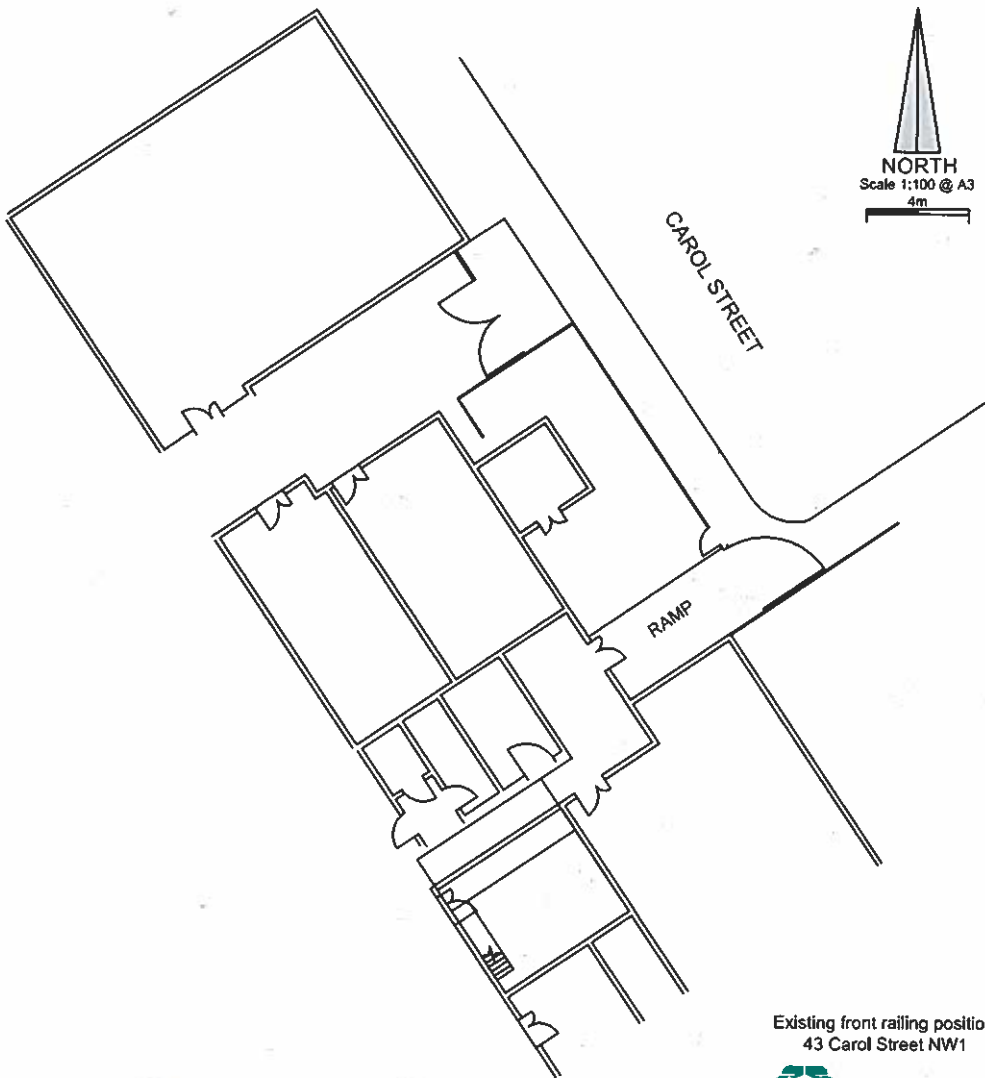

Existing front railing position  
43 Carol Street NW1



Property Services Division, London Borough of Camden,  
2nd Floor, Town Hall Extension, Argyle Street, WC1H 8NN

REF: DRW 3

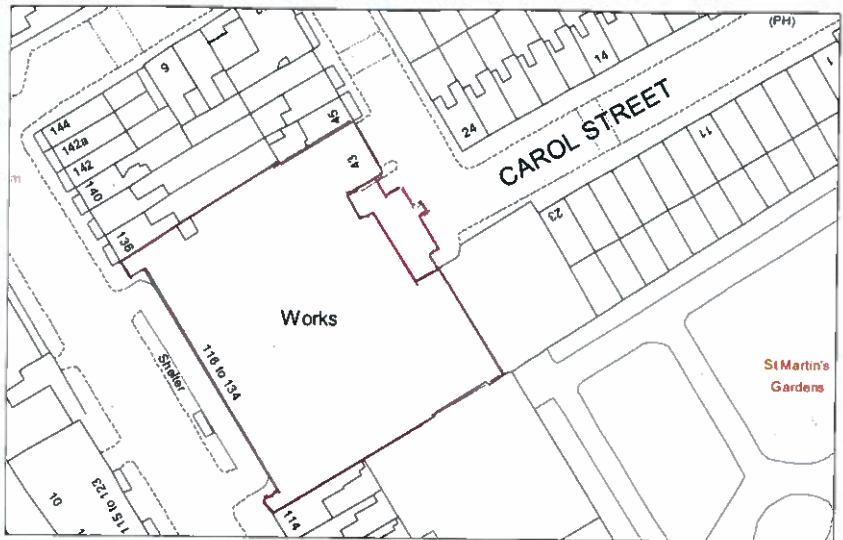

Location Plan - Not to scale

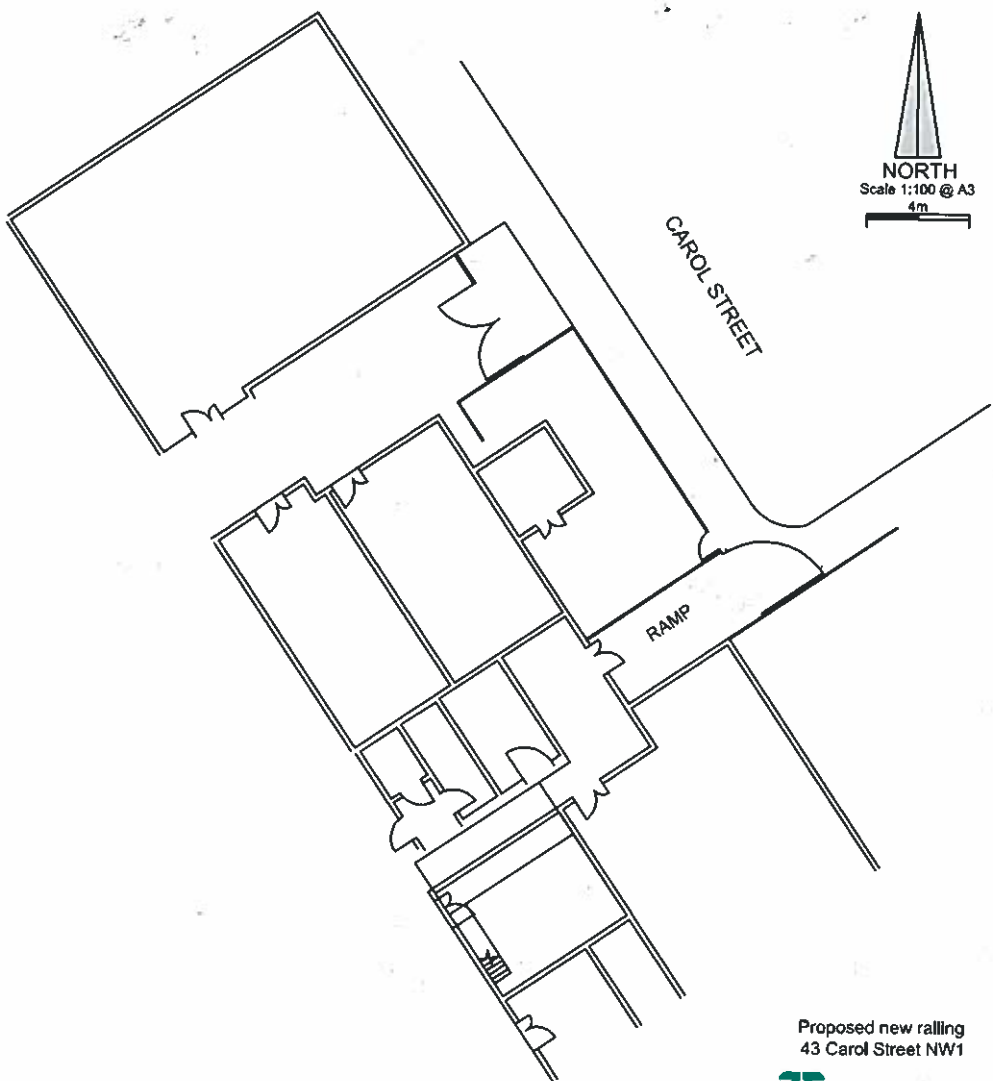

Proposed new ralling  
43 Carol Street NW1



Property Services Division, London Borough of Camden,  
2nd Floor, Town Hall Extension, Argyle Street, WC1H 8NN

REF : DRW 4