

DO NOT SCALE OFF THIS DRAWING ALL AMBIGUITIES OR DISCREPANCIES TO BE REPORTED TO ARCHITECT BEFORE COMMENCING		Revisions		<div>WELLS MACKERETH ARCHITECTS 5e SHEPHERD STREET MAYFAIR LONDON W1J 7HP TELEPHONE +44 (0)20 7495 7055 EMAIL: HQ@WELLSMACKERETH.COM</div>	Project TOG Kings Cross E1			
Notes		Date: 15.11.12	Rev: A		Drawing Title Proposed SB Service Layout ROOM 1			
NOTE: Where trunking continues over riser: Trunking should be set throughout all offices at right below window cill (around 590mm). This will allow approx. 340mm height between skirting and trunking to allow an access panel at low level to the riser					Scale 1:50 @ A4	Creation Date Nov 2012		
					Status Info	Project No. 404	Drawing No. 401	Revision A

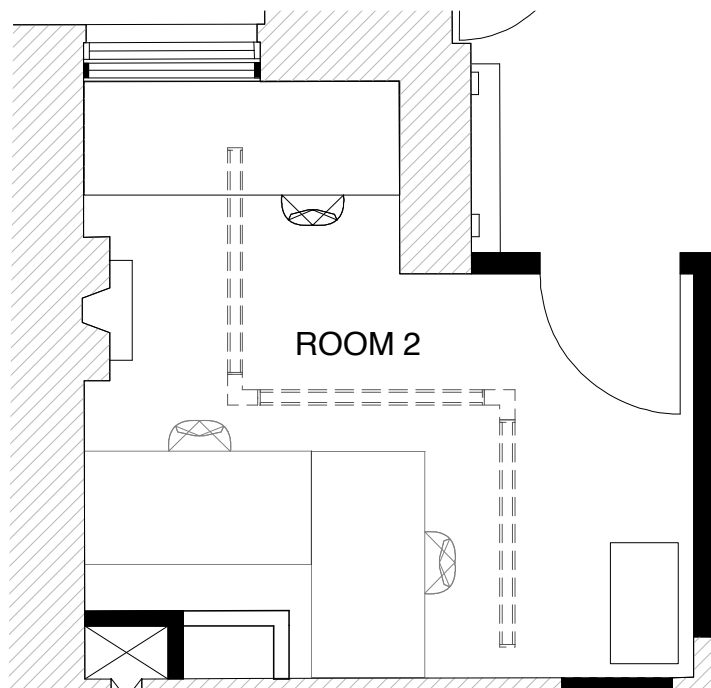

DO NOT SCALE OFF THIS DRAWING ALL AMBIGUITIES OR DISCREPANCIES TO BE REPORTED TO ARCHITECT BEFORE COMMENCING		Revisions		WELLS MACKERETH ARCHITECTS 5e SHEPHERD STREET MAYFAIR LONDON W1J 7HP TELEPHONE +44 (0)20 7495 7055 EMAIL: HQ@WELLSMACKERETH.COM	Project TOG Kings Cross E1	
Notes		Date:	Rev:		Drawing Title Proposed SB Service Layout ROOM 2	
NOTE: Where trunking continues over riser: Trunking should be set throughout all offices at right below window cill (around 590mm). This will allow approx. 340mm height between skirting and trunking to allow an access panel at low level to the riser					Scale: 1:50 @ A4	Creation Date Nov 2012
Status Info		Project No. 404		Drawing No. 402		Revision /

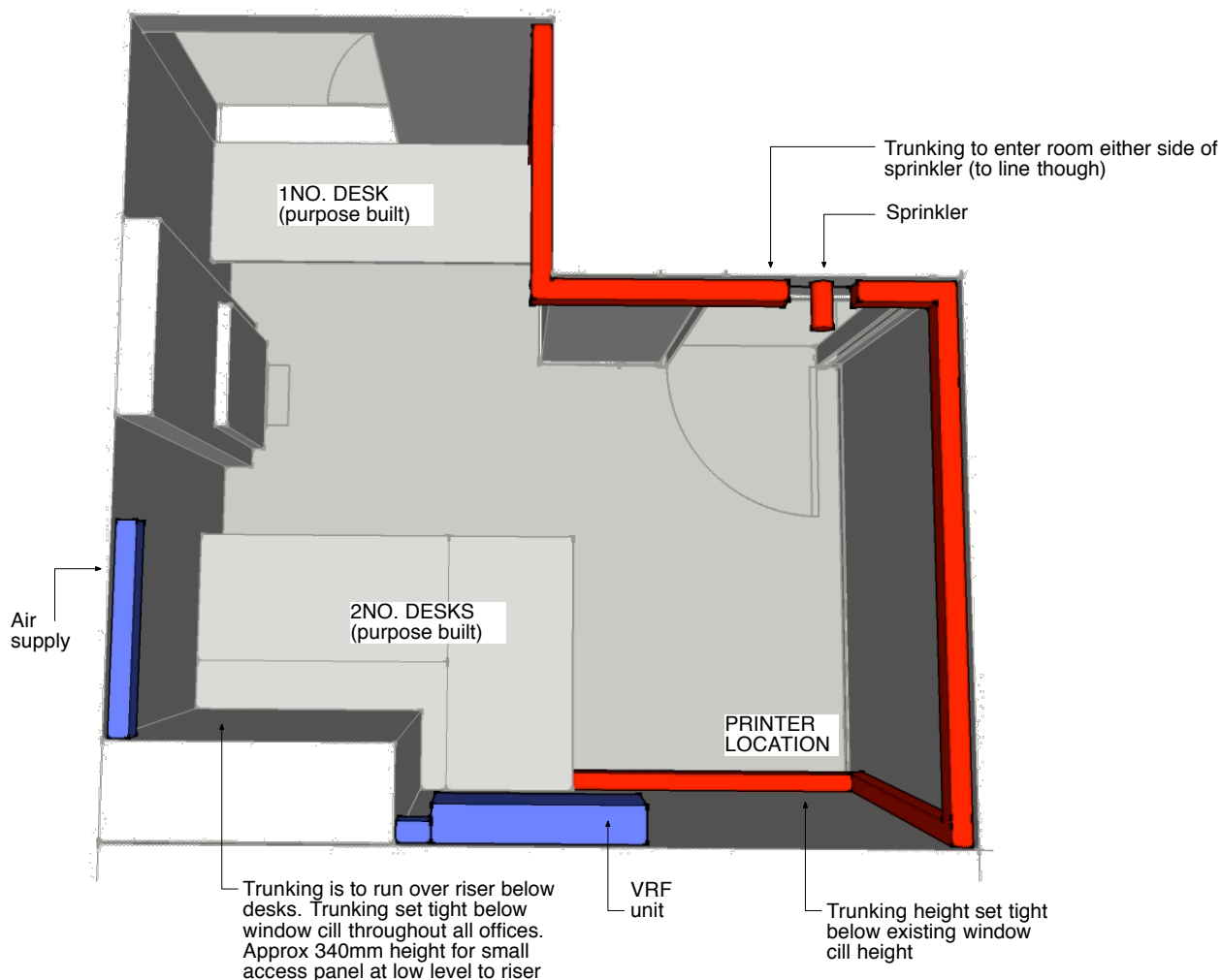
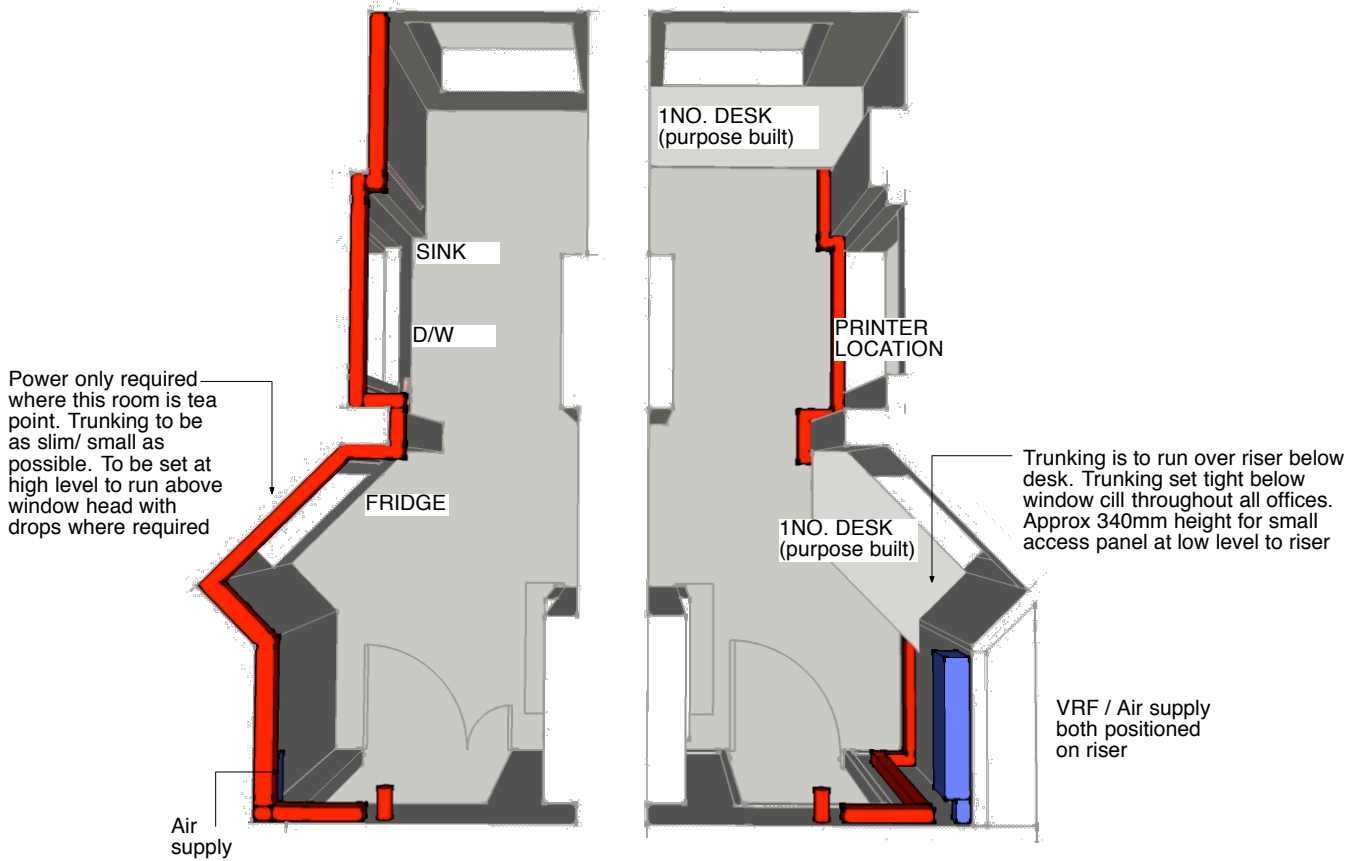

IMPORTANT NOTE ON ROOM 3 LAYOUT / FUNCTION

TEA ROOM ON GROUND / 1ST / 2ND FLOORS (NO VRF REQUIRED TO TEA ROOMS)

OFFICE (SETOUT TO MIRROR 4) ON 3RD & 4TH FLOORS

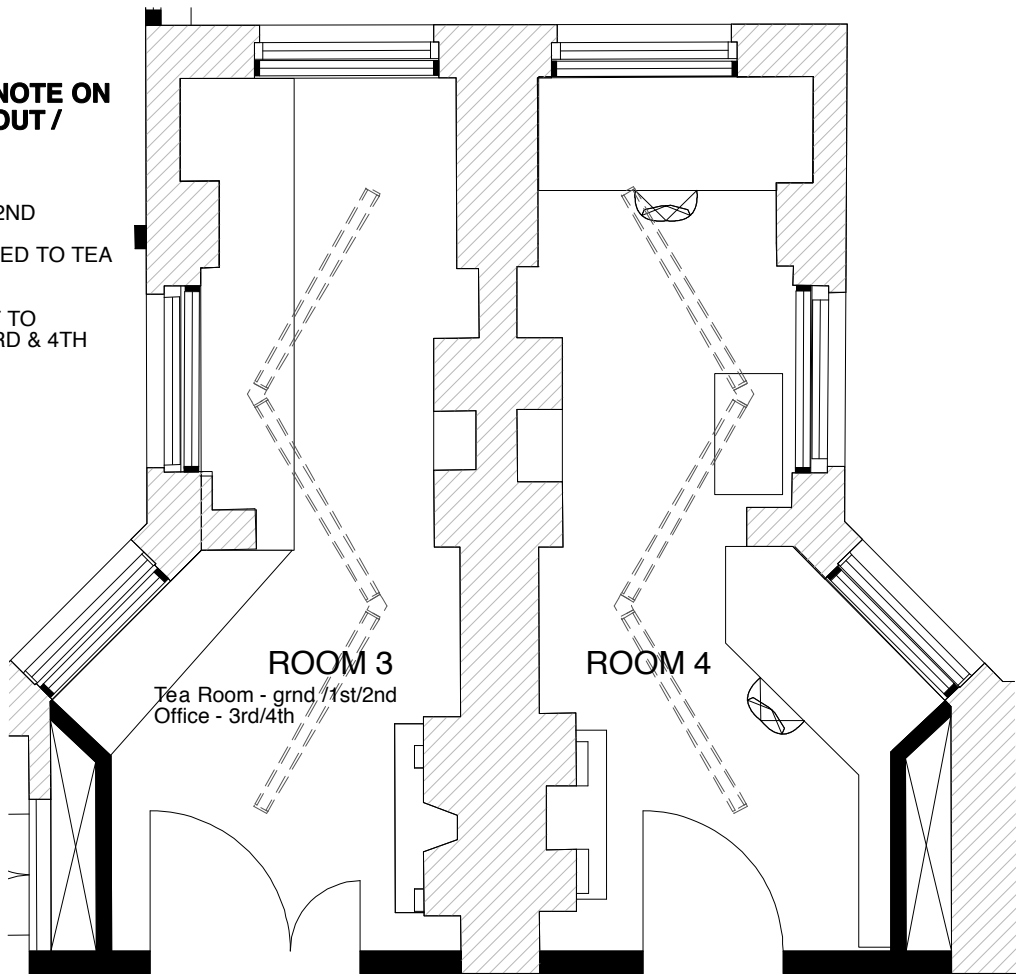

DO NOT SCALE OFF THIS DRAWING ALL AMBIGUITIES OR DISCREPANCIES TO BE REPORTED TO ARCHITECT BEFORE COMMENCING		Revisions		Project		
Notes NOTE: Where trunking continues over riser: Trunking should be set throughout all offices at right below window cill (around 590mm). This will allow approx. 340mm height between skirting and trunking to allow an access panel at low level to the riser	Date: 15.11.12	Rev: A	Details: Trunking route revised as per EEP comment	WELLS MACKERETH ARCHITECTS 5e SHEPHERD STREET MAYFAIR LONDON W1J 7HP TELEPHONE +44 (0)20 7495 7055 EMAIL: HQ@WELLSMACKERETH.COM		
					TOG Kings Cross E1	
					Drawing Title Proposed SB Service Layout ROOM 3 & 4	
					Scale 1:50 @ A4	Creation Date Nov 2012
Status		Project No.		Drawing No.	Revision	
Info		404		403	A	

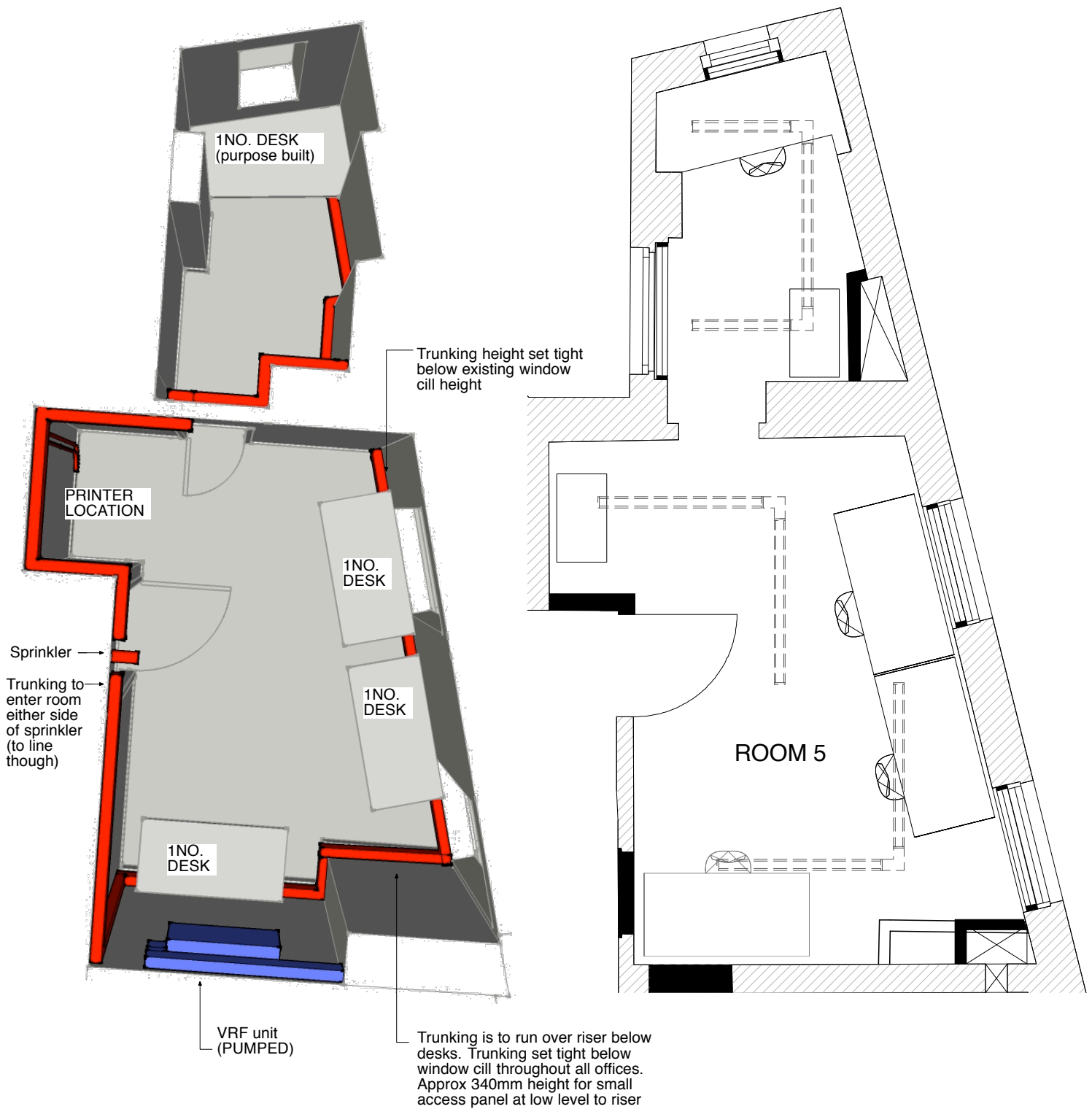

NOTE:
DESK LAYOUT WILL VARY FROM GROUND FLOOR TO UPPER FLOORS

IN GROUND FLOOR MANAGEMENT OFFICE DESK WILL BE BUILT ALONG LONG WALL WHERE 2NO. LOOSE DESKS ARE CURRENTLY SHOWN

LAYOUT SHOWN ABOVE WILL BE TYPICAL

DO NOT SCALE OFF THIS DRAWING ALL AMBIGUITIES OR DISCREPANCIES TO BE REPORTED TO ARCHITECT BEFORE COMMENCING		Revisions				Project TOG Kings Cross E1	
Notes		Date:	Rev:	Details:		Drawing Title Proposed SB Service Layout ROOM 5	
NOTE: Where trunking continues over riser: Trunking should be set throughout all offices at right below window cill (around 590mm). This will allow approx. 340mm height between skirting and trunking to allow an access panel at low level to the riser						Scale 1:50 @ A4	Creation Date Nov 2012
				Status Info		Project No. 404	Drawing No. 404
						Revision	

**WELLS
MACKERETH**
ARCHITECTS
5e SHEPHERD STREET
MAYFAIR
LONDON W1J 7HP
TELEPHONE +44 (0)20 7495 7055
EMAIL: HQ@WELLSMACKERETH.COM

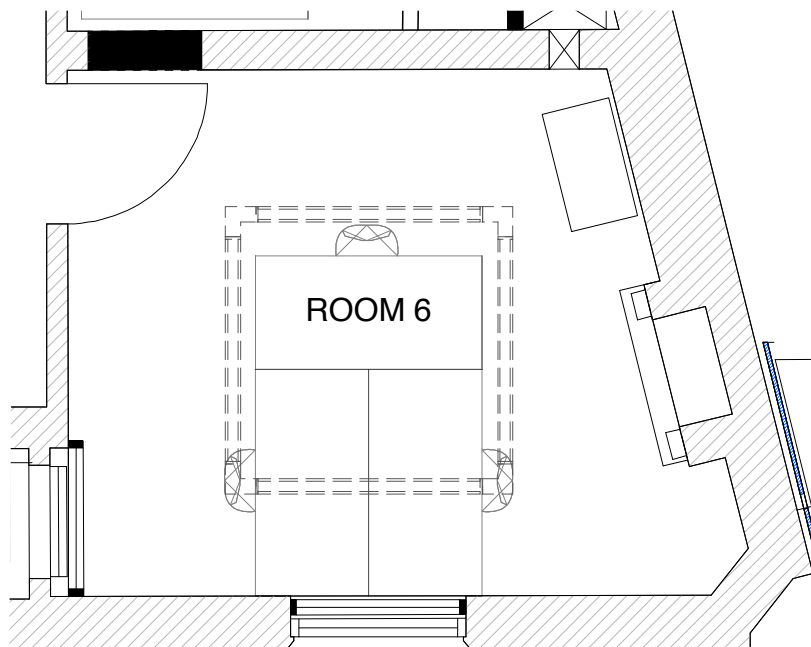
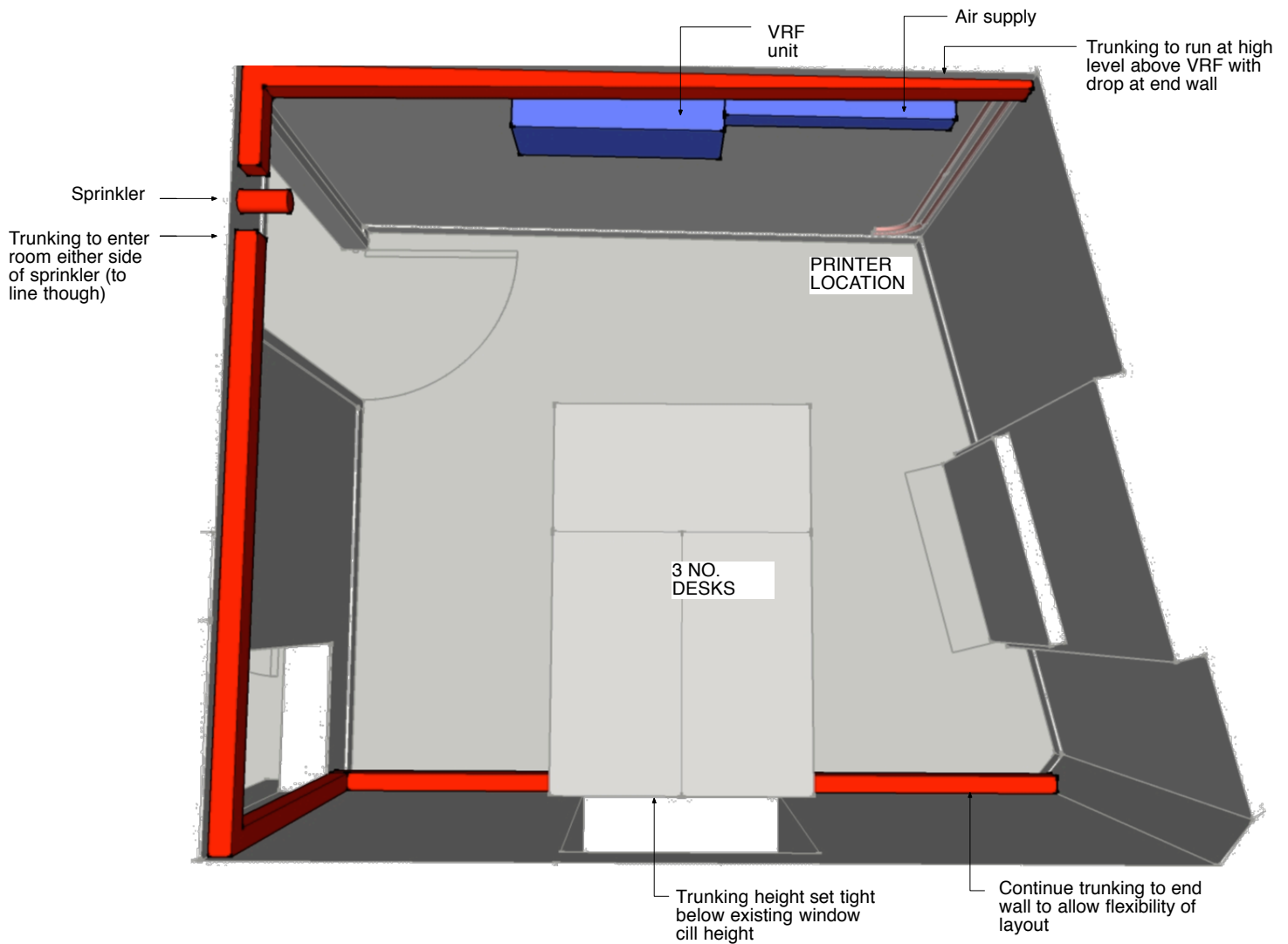

DO NOT SCALE OFF THIS DRAWING
ALL AMBIGUITIES OR DISCREPANCIES TO BE REPORTED TO ARCHITECT BEFORE COMMENCING

Notes

NOTE: Where trunking continues over riser:

Trunking should be set throughout all offices at right below window cill (around 590mm). This will allow approx. 340mm height between skirting and trunking to allow an access panel at low level to the riser

Revisions

Date:

15.11.12

Rev:

A

Details:

Trunking route revised as per EEP comment

**WELLS
MACKERETH**

ARCHITECTS
5e SHEPHERD STREET
MAYFAIR
LONDON W1J 7HP
TELEPHONE +44 (0)20 7495 7055
EMAIL: HQ@WELLSMACKERETH.COM

Status

Info

Project No.

404

Drawing No.

405

Revision

A

Project

TOG Kings Cross E1

Drawing Title

Proposed SB Service Layout
ROOM 6

Scale

1:50 @ A4

Creation Date

Nov 2012

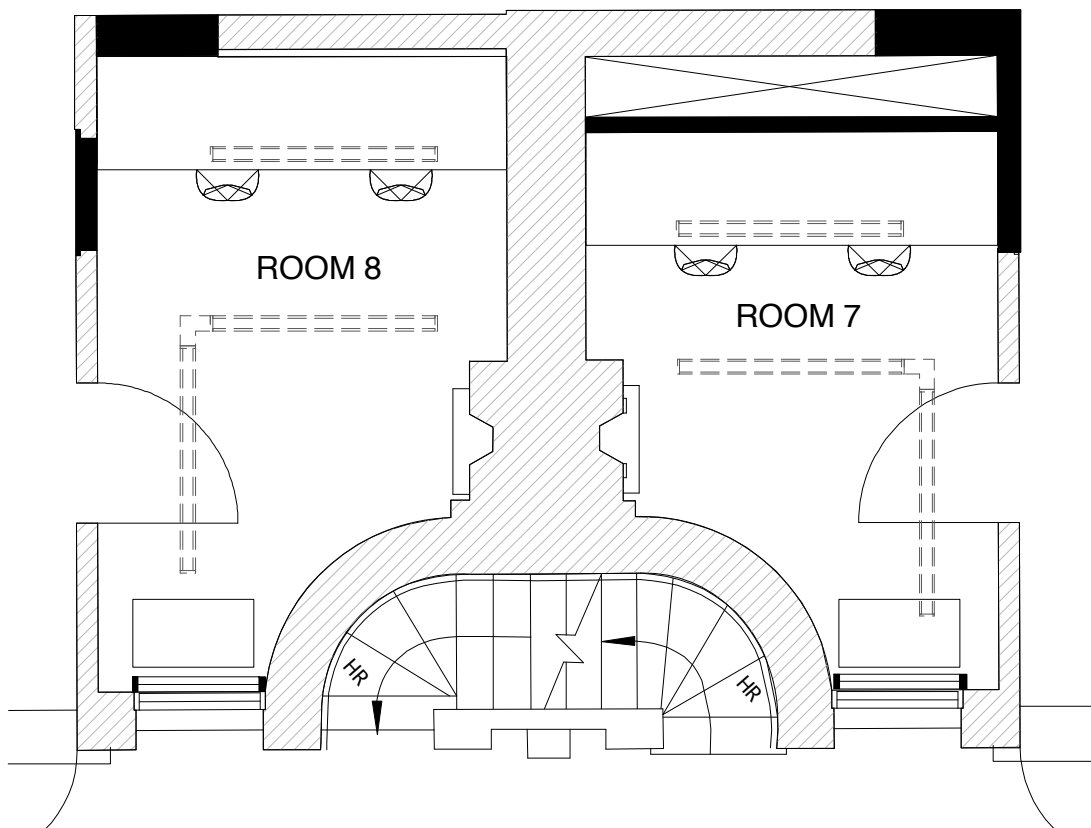
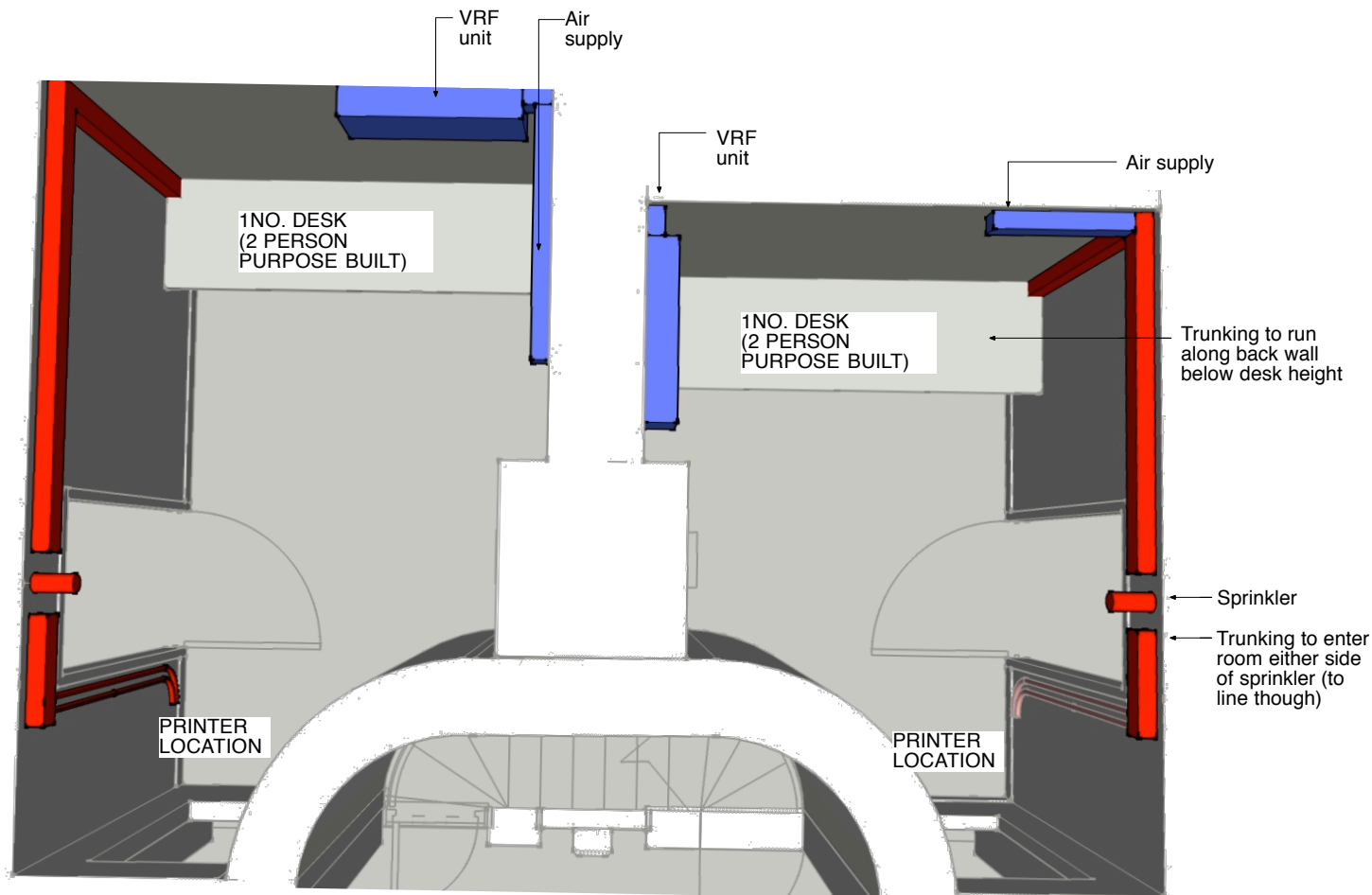

DO NOT SCALE OFF THIS DRAWING ALL AMBIGUITIES OR DISCREPANCIES TO BE REPORTED TO ARCHITECT BEFORE COMMENCING		Revisions		<div>WELLS MACKERETH ARCHITECTS 5e SHEPHERD STREET MAYFAIR LONDON W1J 7HP TELEPHONE +44 (0)20 7495 7055 EMAIL: HQ@WELLSMACKERETH.COM</div>	Project TOG Kings Cross E1			
Notes NOTE: Where trunking continues over riser: Trunking should be set throughout all offices at right below window cill (around 590mm). This will allow approx. 340mm height between skirting and trunking to allow an access panel at low level to the riser		Date: 15.11.12	Rev: A		Details: Trunking route revised as per EEP comment	Drawing Title Proposed SB Service Layout ROOM 7 + 8		
					Scale 1:50 @ A4	Creation Date Nov 2012		
					Status Info	Project No. 404	Drawing No. 406	Revision A