

© This Drawing remains the property of Alliyon Ltd, trading name as Enkidesign, and shall not be reproduced in part or whole without the written consent of Enkidesign.
 Do not Scale this drawing.
 All Dimensions to be verified on site by Main Contractor before the commencement of any work.
 Report all discrepancies to Architect Immediately.
 This drawing is to be read with all related Architects and Engineers drawings and other relevant information.

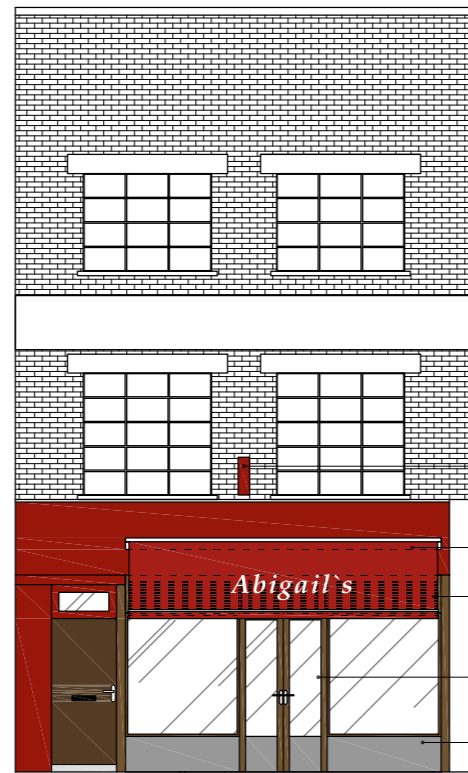

FRONT ELEVATION
(as existing)

internally illuminated projecting sign
 retractable red colour canopy
 timber frame grill above main entrance
 timber framed door and windows
 grey panel below window



FRONT ELEVATION
(as proposed)

luminescent lamp
 Dibond fascia (white colour)
 windows to replace grills
 luminescent lamp in metal frame painted white (illumination level 60cd/m)
 3D 'Dibond', non-transparent letters
 proposed externally illuminated projecting sign
 retractable light green colour canopy
 new timber shopfront painted light green
 timber stallriser painted light green

Rev	Description	Date	By

enkidesign
 87B Cavendish Road, N4 1RR
 Tel: +44(0) 20 8340 7014
 info@enkidesign.co.uk
 www.enkidesign.co.uk

EXISTING AND PROPOSED

Purpose	PLANNING
Project Address	40 GREVILLE STREET, LONDON, EC1N 8PJ
Project Title	INSTALLATION OF NEW SHOPFRONT WITH 2 X SIGNS
Drawing Title	FRONT ELEVATION

Client	ADAM MIRANI	Date Drawn	01.07.2014
Project No	14106	Drawn By	H.S
Drawing No	14106-A100-04	Rev.	3
		Scale	1:100@A3

