

DRAWING SCALE: 1:50

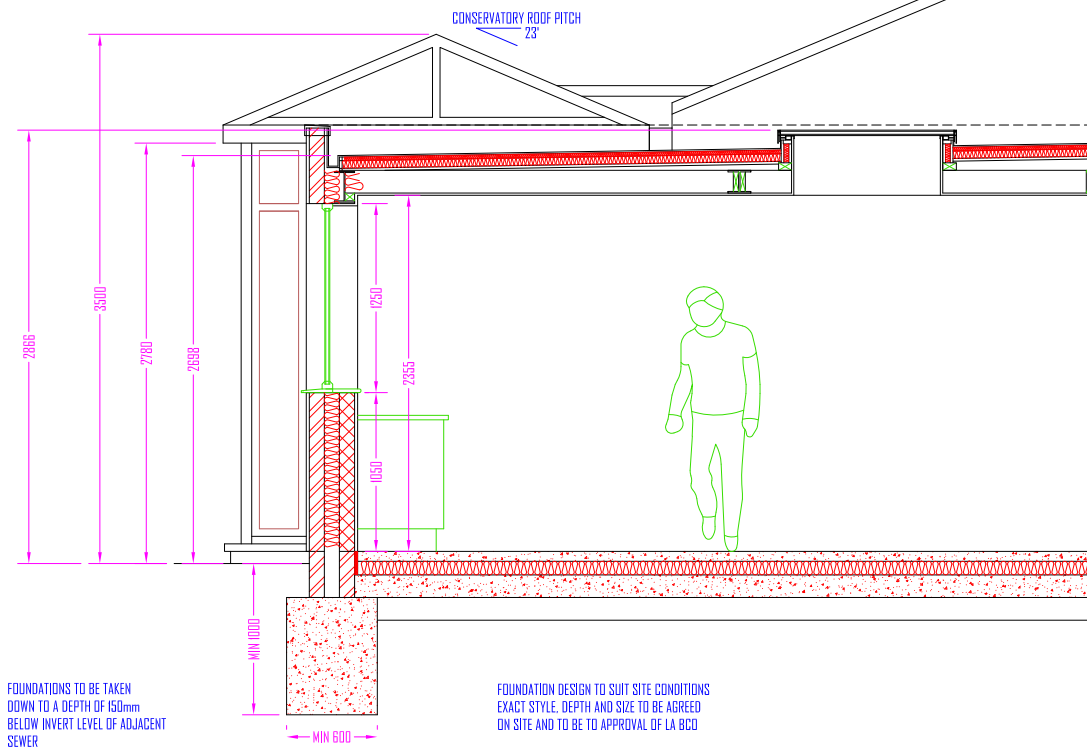

- FACING BRICKWORK WITH DETAILING
- MEDIUM DENSITY BLOCKWORK
- DENSE CONCRETE BLOCK MINIMUM 1850kg/Mcu
- LIGHTWEIGHT BLOCKWORK - CELCON SOLAR OR SIMILAR
- TYPE A WALL - SEPARATING WALL - METAL STUD FRAME - PART E
- TYPE B WALL - SEPARATING WALL - UPGRADE OF EXISTING SOLID MASONRY WALL WITH PLASTER - PART E
- TYPE C WALL - STANDARD TIMBER FRAME STUD WALL
- TYPE D WALL - INTERNAL STUD WALL SUBJECT TO PART E
- TYPE E WALL - SEPARATING STUD WALL - NEW BUILD
- UPGRADED WALL FOR THERMAL RESISTANCE
- UPGRADED WALL FOR SOUND RESISTANCE



PROPOSED TYPICAL SECTION 1:50 @ A3

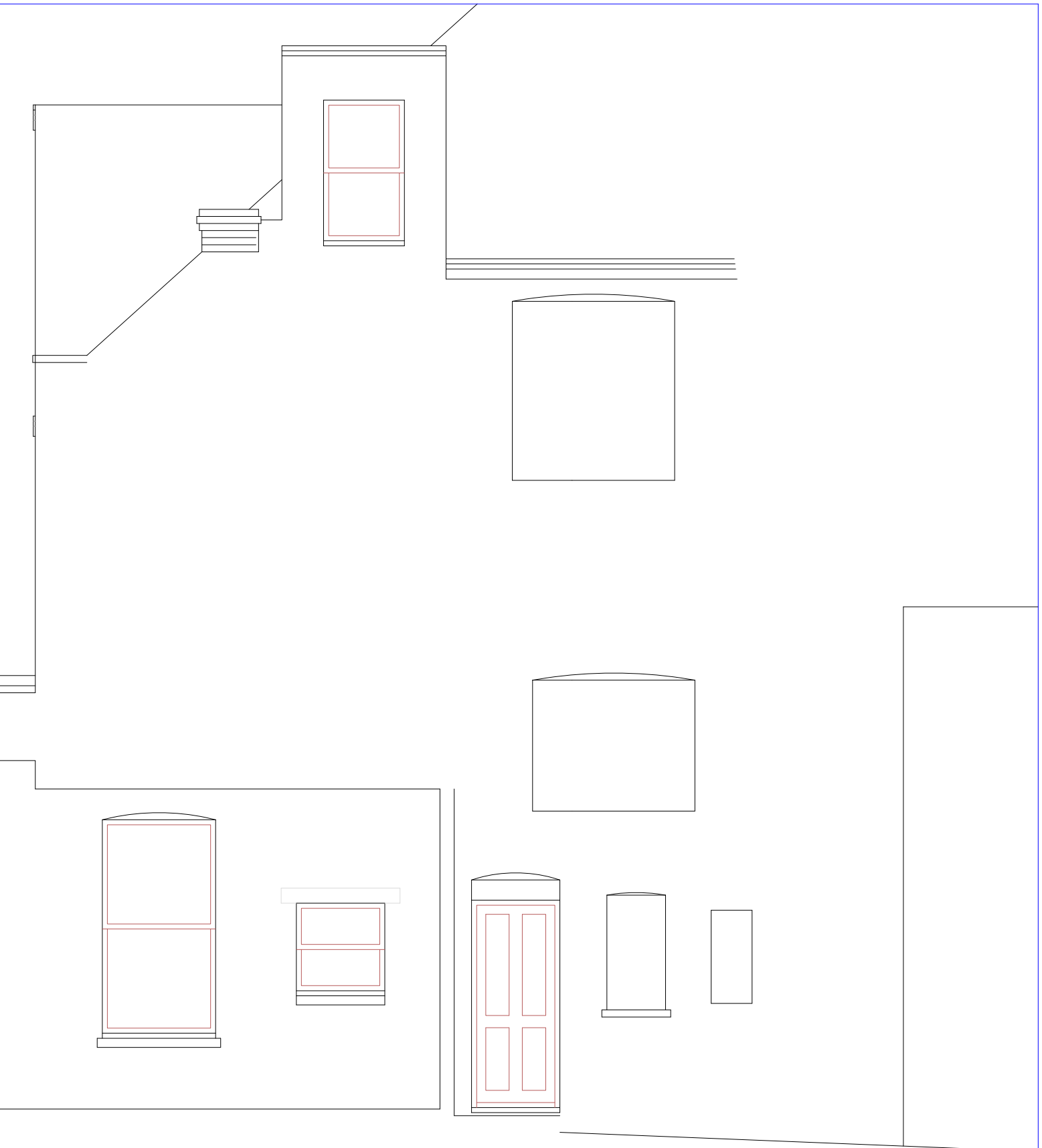

IF IN DOUBT - ASK
 COPYRIGHT AZTECH ARCHITECTURE LTD
 RESPONSIBILITY IS NOT ACCEPTED FOR ERRORS MADE BY OTHERS IN SCALING FROM THIS DRAWING
 ALL DIMENSIONS, LEVELS AND ANGLES TO BE CHECKED ON SITE BY CONTRACTOR
 ALL BOUNDARIES ARE ASSUMED AND WE ACCEPT NO LIABILITY FOR BOUNDARY INACCURACY
 YOU ARE REMINDED OF YOUR RESPONSIBILITIES UNDER THE 'PARTY WALL ETC. ACT' 1996 WHERE APPLICABLE

	T: 017 807 1465 / 0208 535 1036 / 07973 11 44 27	CLIENT-MARKS	SCHEME:	REVISION:
	T: 07916 142 691	SITE:	SINGLE STOREY EXTENSION TO REAR	X
	W: www.123plana.co.uk E: mail@123plana.co.uk	13 LYMINGTON ROAD, LONDON, NW6 1HX	TO BE READ IN CONJUNCTION WITH: AZ-1731-S001	
	PO BOX 494, BRISTOL, BS39 1BT		DRAWING NUMBER: AZ-1731-0008	